You Couldn't Get a Copy of the SUNDAY AMERICAN

Last Sunday?

Well, you're not the only one. Thousands of others who applied to their newsdealers too late in the morning also failed to get the AMERICAN.

The fact is that in many parts of Greater Boston the edition was sold out before 9 a. m.

The only way to beat the early risers and to make sure that you get the Buried Treasure story, the Amusement tickets, the only COMIC supplement and all the other good things, is to order your SUNDAY AMERICAN from the newsdealer to-day.

Here are some of the reasons why there will be another great rush for to-morrow's AMERICAN:

1—**The Buried Treasure Story**—It will contain the clue by which you can find the $5, $10 and $20 gold pieces, and the hundreds of Paragon Park tickets hidden at Nantasket.

2—**A photograph of the Girl with the Red Dollar Sign**—If you find her at Paragon Park you get $50.

3—**Free passes to amusement places**—worth $1.95, as follows:

WONDERLAND. (Revere Beach.)	
Admission	.10
Florida Jungle	.10
Total	.20

CANOBIE LAKE PARK. (Near Lawrence.)	
Theatre	.10
Hall of Mirrors	.05
Laughing Gallery	.05
Roller Coaster	.05
Total	.25

VANITY FAIR. (Providence, R. I.)	
Admission to Grounds	.10

WHITE CITY. (Worcester.)	
Admission	.10
Circles	.10
Love's Voyage	.10
Total	.30

LEXINGTON PARK.	
Admission	.10

PARAGON PARK. (Nantasket Beach.)	
Admission	.10
Human Rockets Wheel	.10
Sea Wave	.05
Coupon with 10 cents Boston's Animal Show	.15
Total	.40

REVERE BEACH.	
Railway Blck. admission	.10

Half-Fare Coupons.

Theatre Comique	.05
Mystic Rill	.05
Musical Railway	.05
Automobile Race	.05
Palace Merry-Go-Round	.05
Fairyland Theatre	.05
Rough Riders' Hippodrome	.05
Roller Coaster	.05
Hurley's Hustles	.05
Boulevard Theatre	.05
Revere Beach total	.60
Grand total	$1.95

4—**The last winners in the Baby Show**—The Baby Beauty Contest closes to-morrow. The winners of the $500 and $100 prizes will be announced in two or three weeks.

The brightest baby in Greater Boston is also going to get a $500 bouquet about the same time. We haven't counted the babies that have been entered in these contests, but the total is somewhere in the vicinity of eight thousand. Think of them—eight thousand babies in a contest of beauty and brightness! Wouldn't you like to see them all together in one building?

Think it over now. Don't enter too quickly.

5—**The only COMIC Supplement**—We said it before. We repeat it.—If you have any laugh in you, you know it's true. If you haven't any laugh in you—well, in that case, there's no use trying to sell you an up-to-date newspaper, anyhow. What you need is a liver pill and some exercise.

6—**A real newspaper**—with the emphasis on news—This may come last, but don't think for a minute that anybody at 80 Summer street considers it least. The Sunday editor doesn't think so. He has been busy all the week violating the anti-monopoly laws until now he thinks he has a Sunday news trust formed that will make Mellen's railroad merger look like a merry-go-round.

For instance:

THE CONFESSIONS OF A POLITICAL BOSS. He is a real boss, too—none of the imitation. Ward 17, kind—and he's let the cat out of the political bag. Whew! What a scurrying of rats there's going to be!

Here's another for the pole.

LODGE—PROCTOR—Guess we better not tell you about it to-day, though—it might bust the news trust.

GIANT TRUST-BUILDER FOUND GUILTY (that's not the Sunday editor). He's one of the best known men in the United States. We're under promise to the United States Government not to let you know anything about it to-day, but if you get the AMERICAN to-morrow you'll find out about it all right to-morrow.

A STIRRING NEW NOVEL, "The Millionaire Girl." Also the continuation of E. Phillips Oppenheim's great story, "The Prince of Sinners." The facts about the awful slaughter of workers. Vanderbilt in a row. The romantic story of Rex Beach's literary courtship. What men are wearing in London. How a great lady is playing gipsy.

All of this and more in one 5-cent Sunday Paper

Don't You Think—

5 Cents Is Too Little?

BOSTON AMERICAN

THE TWENTIETH CENTURY NEWSPAPER

WEATHER FORECAST. Fair To-night and Sunday

NIGHT EDITION

VOL. 4—No. 114. Registered in U. S. Patent Office. 10 PAGES. BOSTON, SATURDAY, JULY 13, 1907.

Copyright, 1907, by the New England Newspaper Publishing Company.

ONE CENT.

MARY BRENNAN'S OWN STORY OF MYSTERIOUS BURNAP TRAGEDY

"I DECIDED TO TELL THE TRUTH"

Snapshot of pretty Mary Brennan, who tells her own story of Burnap tragedy for first time.

B. & M. AT MERCY OF NEW HAVEN

120,000 Shares of Northern Road Bought Before Action in Legislature.

DEAL OF $12,000,000 MADE

NEW HAVEN, Ct., July 13.—On high railroad authority it can be stated that the holdings of the New York, New Haven & Hartford Railroad Company in the Boston & Maine, amounting to approximately 120,000 shares, now represent an absolutely completed transaction.

The shares, it is understood, are held by trustees or other representatives of the New Haven company, and no fair or worthy power exists to vested in those representatives who will draw the Boston & Maine dividend. Stock of the New York, New Haven & Hartford company, of $12,000,000, has been issued to the former Boston & Maine stockholders.

The whole of the 120,000 shares of Boston & Maine stock was acquired previous to the passage of the anti-merger law in Massachusetts and none has been acquired since.

Talks with railroad officials here indicate their conviction that the anti-merger law is unconstitutional on several grounds, notably its interference with the rights of the Boston & Maine shareholders in other States than Massachusetts, and also its bearings upon actual or possible legislation in New Hampshire, where the Boston & Maine is incorporated as well as in the former State. The officers of the New Haven corporation, it is [illegible], have definitely decided to submit at all points to the anti-merger law, leaving the matter to be adjusted at the next session of the Massachusetts Legislature.

GARRETT DEFIES FEDERAL RULING

WASHINGTON, July 13.—"Can I be stopped? I know of only one way, and that is for Major Spencer Cosby to send a regiment of soldiers out on the conduit road to Glen Echo and shoot me off the map. Injunctions have failed." This is the reply that Mayor Garrett buried at the legal opinion of Attorney-General Bonaparte, who asserted that Mayor Garrett and Marshall Collins were not any longer keepers of the peace on the district road, but that the United States Government was the custodian of subwardens, ministers, other foreign and American citizens.

FARM HELP SCARCE.

PORTLAND, Me., July 13.—Farm help throughout the State is extremely scarce. Farmers are offering $2 per day but are securing but little relief. The outlook for the [illegible] crop is good.

Girl Reveals Pathetic History, Left an Orphan and Forced to Face the World Unshielded.

WORCESTER, July 13.—In an exclusive interview with the BOSTON AMERICAN, Miss Mary Brennan, arrested for the killing of Charles L. Burnap, and later released in $1,000 bail, to-day tells why she, although wholly innocent, took the blame on herself for a time to save the crime being placed at the door of Frank Kelly, a special police officer who had been kind to her.

The story of this girl's sacrifice in connection with the slaying of Burnap, for which Frank W. Phipps was to-day held on a charge of murder, is one of the remarkable phases of this mysterious tragedy.

Girl Overheard a Plot

Miss Brennan declares that she distinctly overheard a plan to have the killing charged to Kelly. She knew Kelly to be innocent. She said that it would be better for her to suffer than Kelly because she is an orphan, and he has a father and mother to consider.

Miss Brennan is twenty-one years of age. She is dainty and attractive. She is blue-eyed and fair and has dark, luxuriant hair. Her teeth are even and very white, her voice low and musical, and she is regarded as quite witty.

This is her story of the tragedy of the Lily Pond House:

For Long Years an Orphan.

"I am an orphan. My parents died when I was nine years old. I had some schooling with the Sisters in Worcester. Worcester, you know, has been my home all my life.

"I have known Kelly since I was eleven years old. I have not always seen him, but I always liked him. I have worked at different places. It was two weeks ago that I came here.

"The second day I was here Kelly came to the house. He is a police officer, and it was his duty to come around and see if they were selling liquor. I was surprised and glad when I saw him. He was surprised. He asked me what I was doing at the house. I told him working. Then he told me what kind of a place it was, and that I must get out of it at once.

Wanted to Escape Place.

"I told him I wanted to leave, but did not know what I would do. He said he would get me a position. He showed he was trying to help me for he took me to Mrs. Burns in Shrewsbury, and I thought I was going to work for her. But I didn't get the place.

"Tuesday night he came over and took me out for a drive to get me away from the place and to talk over my future and a new place for me.

"We got back to the house and sat in the parlor. We had been there a short time when Phipps, Mrs. Fyne, Raymond and George Moore came over from the Edgemere.

Heard Tapping at Window.

"Later I heard rapping on the window. Then I heard Phipps talking in the kitchen. The next I knew trouble was brewing. I went out of the house by that door pointing to the rear one. I heard shots and walked on this side of the house (pointing to the one opposite to the place from where the shots are alleged to have been fired).

"Then I went to the other side of the house. Still shots were fired. I did not

Continued on Page 2, Column 5

RUSSIAN PEASANTS' REVOLT IS GROWING

CZAR FEARS THAT A GENERAL REVOLUTION IS IMMINENTLY NEAR.

ST. PETERSBURG, July 13.—Agrarian revolts, more serious than any which have yet occurred, have broken out again throughout Russia. Troops are on the move in all the provinces. The peasants have burned estates, destroyed cattle, and forced rich land owners to flee for their lives. In encounters between the revolutionary peasants and the troops the latter have suffered severely.

The province of Kherson, bordering on the Black Sea, is in a state of revolt. Odessa, the chief city of the province is filled with troops. There are Russian warships in the harbor of Odessa, but the crews of those vessels cannot be relied upon in case of a general uprising. Many of them have taken part in previous mutinies, and would, it is feared, join the revolutionists.

The whole countryside is practically under military rule, but the presence of soldiery to a revolution which shall sweep the empire. The revolutionary leaders have been planning their final coup with great care. One of their plans has been to encourage uprisings in the rural districts, in order to divert as many troops as possible from the great centres of population.

Moscow, Odessa, St. Petersburg and the other principal cities of Russia will be the scene of the final uprising. The military authorities believe that this is imminent and have taken every precaution to crush it. There is disaffection among the troops, however, the propaganda of revolution having been spread extensively throughout the army. The Czar regards the situation with great apprehension.

The military bands have been summoned to Peterhof to take consul. The guards around the Czar have been doubled and every precaution is being taken to prevent an attempt on his life. Such an attempt, even if it were unsuccessful, would, it is feared, precipitate a crisis.

A MILL HAND'S ESCAPE

W. L. Webster, a mill hand at Lisbon, N. H., was cured by Ripley Dyspepsia Medicine of dyspepsia and constipation after the doctor had given him up to die. This wonderful remedy also gave him tone and strength. 50 years in use.—Advt.

SCHOONER CUT DOWN 3 PERISH

Fishermen Hurled Into Sea As Vessel Sinks Before Prow of White Star Liner.

15 PICKED UP BY ROMANIC

NEW YORK, July 13.—In a dense fog that blanketed the entire ocean like a pall, the little fishing schooner Nathalie B. Nickerson, sailing from Boothbay Harbor, Me., was run down by the big White Star liner Romanic off Nantucket Lightship yesterday and three of the fishermen's crew drowned. Fifteen other members of the schooner's crew saved their lives by jumping overboard as the vessel, which was fast going to pieces, some swimming to a dory which launched just before the schooner went down and others clinging to floating wreckage until picked up. The drowned men are believed to be William Winchester, of Digby, N. S., and Everett and Elwell Greenlief, of Southern, of Maine.

The schooner crumbled like a pasteboard toy before the impact of the liner. Hurled from their bunks, the fishermen found themselves all at once in the swirling water, and naught but fog all about, fog that clung to them like shreds of a suffocating blanket and dotted out their fellows, struggling in the water.

Sinks in One Minute.

One short minute after the sharp steel bow of the liner had stabbed the little schooner, there was a careening of the hull of the Nickerson, a short, sharp gurgle and down she went in twenty-seven fathoms of water.

The Romanic hovered about the spot for two hours after the collision. The last man rescued from the wreckage was Bert Wylie, a one-armed fisherman, from Maine, who was found clinging to a piece of debris.

Of the survivors none are to-day reported the worse for their experience, except Captain Seavey of Boothbay Harbor, who is slightly delirious as a result of the shock.

The Natalie Nickerson sailed from Newport, R. I., July 5 for the Nantucket Shoals. The fishing was good, and yesterday, when the weather began to set in thick, Captain Seavey and his men were in high spirits over the good catch.

The Romanic left Queens for this city at noon Thursday to make a special trip out of New York. Off the Nantucket Light an easterly wind blew in a nasty mist, and as the big White Star liner neared the Nantucket Shoals an impenetrable fog bank shut in. Captain Haddock, realizing the danger of running down the fleet of fishermen, reduced the speed of the ship.

Fishermen Asleep in Bunks.

Fifteen of the Nickerson's crew were asleep below when the men on watch saw the Romanic bearing down upon them. They ran below to rouse the sleeping fishermen, but before the men could tumble out of their bunks the Romanic crashed into the after quarter of the Nickerson, which was moving lazily along with forefall and mainsail drawing.

The crew, half dressed, rushed to the deck, and managed to get overboard in dory. Hardly had this been done than the Nickerson sank and several of the crew were drawn down beneath the waters by the suction. A few men managed to reach the dory, while others seized bits of floating wreckage.

Boats were quickly lowered from the Romanic. One by one the fishermen who could be located were picked up.

The surviving fisherman were sent back to Boston to-day.

MYSTERY IN WOMEN'S WAR OVER GYPSY MUSICIAN

The upper picture shows the present Mrs. Rigo, who, is the divorced wife of Caspar Emersan, and who says that machinations are on foot to separate her from her husband. She asked the aid of New York police to locate and arrest a mysterious "Mrs. Marin." The lower photograph shows the Princess Chimay, who cast aside husband, position and honor for the gypsy's love, and Rigo, the dark-faced violinist, who declares he will be true to his wife.

M'GRAW FACES MURDER TRIAL

A special venire of 100 men has been summoned to the Superior Criminal Court Monday morning, when Robert McGraw will face trial, charged with murder in the first degree of Benjamin Farwell on the night of April 25, 1906, in the works of the American Steam Gauge and Valve Company. Judge Fessenden, together with Judge White, will preside at the trial, which will in all probability last nearly all this week.

Although the murder occurred over two years ago, McGraw has not been confined in jail all since then, as he was not indicted until last February. The police dropped the investigation shortly after the murder, but evidence was secured by Mrs. Isabell F. Farwell, which was presented to the Grand Jury, and a bill followed.

KOREA FEARS JAPS WRATH

SEOUL, Korea, July 13.—A state of panic prevails in the palace. Reports from Japan showing the active agitation for the dethronement of the Korean Emperor on account of his part in The Hague affair have caused a great sensation.

Among Koreans the Emperor is reported as being greatly depressed. The regular weekly cabinet meeting was not held, the Emperor reporting himself ill.

Efforts on the part of the Koreans to get some indication of Japanese policy from Marquis Ito, long the right hand of the dictator, declaring that the Tokio government must decide.

REIDS TIRE OF EMBASSY POMP

LONDON, July 13.—Ambassador Whitelaw Reid is reported to be planning to retire from his post, the cost of entertaining on the scale that he has set proving to be too much of a drain even on his immense fortune.

The Reids are believed to have come to the conclusion that the game is "not worth the candle," while the physical strain is killing. Instead of making friends, lavish hospitalities have only bred envy and enmities. Mr. Reid is now thoroughly tired, and is cutting down his social engagements to the utmost.

MAN'S WORD SENDS WHEAT SOARING HIGH

By Boston American Leased Wire.

CHICAGO, July 13.—One man's unsupported word sent the price of wheat bounding upward to-day in every grain mart of the country, with an accompanying profit or loss of millions of dollars to speculators.

James A. Patten, millionaire member of the Board of Trade, was the man. "Truth-ful Jim" is another appellation by which he is known. Several hundred traders, after a glance at a telegram from Mr. Patten, rushed into the market, and by frantic buying started a "bull market" that sent the price of wheat soaring two cents in a half hour. Patten is in the Northwest studying conditions and the crop.

A. A. Sprague, acting for the firm of which he is a member was posted on the bulletin board in Mr. Patten declared all the wheat he had seen was in a deplorable condition. It had more effect than a government report. Pandemonium broke loose and wheat went up with a bound.

BOY FROM GRANITE STATE DROWNED

ANNAPOLIS, Md., July 13.—Midshipman H. C. Palmer, of the new fourth class at the naval academy, who entered the institute Monday morning, was drowned off old Fort Madison, across the Severn River from the academy yesterday. His home was in Manchester, N. H., where his widowed mother now lives. The body has not been recovered.

PHILADELPHIA GREETS ELKS.

PHILADELPHIA, July 13.—The great majority of the host of Elks reached Philadelphia in time to spend a day in sightseeing before the formal opening of the convention on Monday. The quarters in the hotels reserved for the visitors are being occupied as every train comes into the city.

RIGO SPURNS LOVE OF PRINCESS CHIMAY

NEW YORK, July 13.—The New York police were enlisted to-day in the war of women that is raging over the affections of Rigo, the gypsy fiddler.

Princess Catherine Rigo, the beautiful wife of the musician; Princess Chimay, who a few years ago scandalized Europe by casting aside her husband for the love of the fiddler, and a mysterious "Mrs. Marin," whose identity is not yet clear, are the central figures in the battle over the dark-faced violinist.

Rigo declares that, in spite of the machinations of other women, he will remain loyal to his wife.

Asks Aid of Police.

After asking the police to-day to locate and arrest a "Mrs. Marin" Mrs. Rigo said that she will do her utmost to keep other women away from her husband.

"My mother writes me that the princess in her anxiety to get me back has put a tombstone over my father's grave and has ordered money in my little village," said Rigo to-day. "She has sent me $1,000 which I have returned to her.

"The Princess changes the color of her hair too often for me to call her anyway. She had golden hair when I first met her. Now my mother writes me that it is black."

Rigo's remarkable interview which she gave out Friday, Mrs. Rigo went so far as to say that not only is the Princess Chimay making frantic efforts to win back the affections of Rigo, but that there are reasons for believing that the Princess is actually in New York preparing to engage in her campaign. Rigo himself took part in the interview, modestly admitted that the Princess still loves him and is eager to win back his affections.

Rigo Won't Be Wooed.

But Mrs. Rigo need have no fears on that score. The Princess will not succeed. Rigo says so himself and not for all Ward millions would he again admit the Princess Chimay to his heart.

But in the determination of the Princess to attach herself once more to Rigo, then there is something else on foot, says Mrs. Rigo, for the mysterious Mrs. Martin has been very active on the trial of Mrs. Rigo for a long while, and there are dark hints about darker plans to secure the $20,000,000 trust estate which will be inherited by the Princess Chimay's heirs, that Mrs. Rigo thinks may bear fruit in the dim future.

Incidentally Mrs. Rigo is the divorced wife of Caspar Emerson, a well known organ, and it may also be only incidental that Rigo and his wife are now appearing in public for the first time since the fullness of Rigo's success in Cuba. Mrs. Emerson kindly consented to see a representative of the BOSTON AMERICAN, and to him she gave some of the machinations of her mysterious Mrs. Martin and also of the Princess Chimay's efforts to win back Rigo.

"My cousin, the Princess Chimay," she said, "may be in New York. But it is certain they her presence and her efforts will avail nothing. Rigo is mine by every law of man and love. He has forsworn the love of Princess Chimay for nine long, enduring, consuming and lifelong years. He has lived in fear of death ever since my sister, Elsa, 'Duchess' Cleveland, arrange men have followed me about, and since two years ago I began to observe that a very handsome woman looked more fifty years happened to appear in every place that I visited."

Woman's Actions Sinister.

The mysterious Mrs. Martin.

Detailing how Mrs. Martin followed her about, Mrs. Rigo imparted the information that this woman, whom she holds in mistrust, recently had several interviews with Rigo, who, in fact, introduced Mrs. Martin to his wife one day in a restaurant. It was this interview that brought about one of the startling climaxes.

"What I cannot understand," said Rigo, "is that Mrs. Martin should attempt to break up her campaign. Rigo himself took part in the interview, modestly admitted that the Princess still loves him and is eager to win back his affections.

Rigo Won't Be Wooed.

But Mrs. Rigo need have no fears on that score. The Princess will not succeed. Rigo says so himself and not for all Ward millions would he again admit the Princess Chimay to his heart.

But in the determination of the Princess to attach herself once more to Rigo, then there is something else on foot, says Mrs. Rigo, for the mysterious Mrs. Martin has been very active on the trial of Mrs. Rigo

MARY BRENNAN TELLS OWN STORY OF TRAGEDY

Deserted Wife of the Accused Man Declares Belief in His Innocence.

Continued from First Page.

see anyone about. In the meantime Kelly saw that matters were getting hot. He left me at once, and I believed that he was getting away because he was a police officer. But I also thought that he might have gone down there. But later I changed my mind.

Did Not Know of Tragedy.

"I did not know anyone had been shot until 3 o'clock the next day, when the body was found. I had not seen Kelly from the time he left me Tuesday night until he saw me in jail.

"The first I thought of murder being done was when I heard Phipps and Mrs. Pyne in that room talking. I distinctly heard them say that they would put the shooting on to Kelly. They said that he was a police officer and naturally carried a gun. Phipps said he could get out of it by getting up a story that there had been a fight and that Kelly proffered because it was his duty and that therefore he would not be held to anyone.

"I'll tell you my mind then. I was determined that Kelly should not be arrested. He had been so good to me. He is a good fellow and the best friend I have.

"I was so worried. Kelly has a good home, a pretty wife and father and mother. Everyone thinks well of him. Now wouldn't any girl have stood up for so good a fellow?

"I have no parents and nothing to sacrifice for myself. So when the officer came to me, I told them I shot Burnap. They arrested me. But they did treat me nicely. They didn't put any handcuffs on me. I suppose that was because they saw I was willing to come along.

"Into jail I went, and I made all preparations for never being free again. I knew I cried, but it was foolish. But then, I suppose that was because I was a woman. I meant to step right up and take things as they came. But I had to cry, and am sorry for it. I wanted to get out.

"Then you can imagine my surprise when the policemen came with Kelly. He told me his story. Then I found I was on the wrong track.

Would Tell Everything.

"I made up my mind at once. I would tell everything I knew. I had nothing to gain by shielding a man who would have ruined me for life. So I told about Phipps going to lay it on Kelly. I told the police the truth, even if I did not get it all out at once.

"You know people in Phipps's business have no use for a quitter. It is generally hard to get away from what they say.

"Well, the next move was when the police came to me in my cell and said: 'Mary, you know this place.' I didn't know what they meant. I knew I could not be let go unless the judge said so. But they told the District Attorney had made arrangements for my release, but I was to appear in court on Monday.

"I was never so happy in all my life. It would have been terrible to have stayed in jail forever. But I would have done so to save Kelly.

"I am going in Worcester to stay with a friend on Austin street. I will rest until I am wanted in court."

PHIPPS ENTERS PLEA OF "NOT GUILTY"

WORCESTER, July 13.—Looking very much depressed and with all his careless air of yesterday gone, Frank W. Phipps, proprietor of the Lily Pond House, on the Shrewsbury side of Lake Quinsigamond, was to-day arraigned in the First District Court in this city and charged with the murder of Charles L. Burnap.

Phipps pleaded not guilty. Judge Utley held Phipps without bail for a hearing on Tuesday. The case of Miss Mary Brennan, who was ordered to appear in court on the same crime and released under $1,000 bail, was also put over until Tuesday.

Owing to the importance of the case to that while it is expected that Miss Brennan will be called as one of the chief witnesses to prove that Phipps fired the shot that pierced Burnap's heart, the same array of lawyers represents both Phipps and Miss Brennan. For Phipps is counsel of David O'Connell and John E. Sullivan.

Phipps was brought from his police station cell to the court room shortly after 9 o'clock to-day. There were three other prisoners arraigned with him. The face of the real estate and former lawyer was drawn and marked with mental pain and he looked a picture of misery and anguish. Not many of his friends were in court.

The voice of Court Clerk Simpson rang out sharply:

"Frank W. Phipps."

Called to Plead.

The prisoner arose and uttered an inarticulate word. He quickly rose to his feet and hurried to the bar. He rested his hands on the railing and looked straight into the face of the judge.

"You are accused of murder—how do you plead?" asked the clerk in quickly spoken words.

"Not guilty."

There was a ring in the man's voice and for the first time in the long-drawn saga of his life Lawyer O'Connell stood beside him.

"We have agreed to a continuance of the case until Tuesday," said O'Connell, addressing the judge.

"The other case (Miss Brennan) comes up Monday," said the Judge.

"We have arranged with District Attorney Taft to have both cases come up Tuesday," said Mr. O'Connell.

"All right," said the Judge. "I'll hold Phipps without bail."

WIFE DECLARES PHIPPS INNOCENT OF MURDER CHARGE

ATTLEBORO, July 13.—Mrs. Frank W. Phipps, wife of the man arrested at Worcester for the killing of Charles L. Burnap, lives in this city. She wept when she heard of the trouble in which her recreant husband is entangled, and declared that she did not believe that he had killed the man.

Mrs. Phipps was once the belle of Milford and she is still a very beautiful woman. She was found at No. 109 Bank street, where she lives with her sister, Mrs. F. G. Middleton. Mr. Middleton is a fireman.

Mrs. Phipps left home by her husband in Milford in December, 1904. He became infatuated with Mrs. Josephine Pyne. That has caused all our trouble, Mrs. Pyne finally left her husband and came here. She is the woman who has been acting as housekeeper for my husband."

"I want to say that I do not think that my husband is guilty of the crime with which he is charged. I would stake my life on it that he never shot anyone intentionally. Whatever else he may have done he is not the kind of a man to do such a violent act.

"When I left my husband I took half of the property and came here to live. I brought with me a picture of my husband, but later sent it back to him.

"I shall not go near him. I told him when I began to live apart from him forever and I propose to keep my word. I blame the other woman—that is natural under the circumstances."

Mrs. Phipps and her children are highly thought of here. Her daughter, Eva, is employed as a stenographer in one of the corset factories in this city. Her son, Amos, is also employed by a jeweler.

Mrs. Josephine Pyne, a former husband is living in Holliston. She has a sister, Mrs. Pringle, who lives on Spruce street, in Milford.

LIPTON SAYS HE'LL BUILD A SHAMROCK IV.

By Viola Rodgers.
Special Correspondent of the Boston American.

Special Cable to Boston American.

LONDON, July 13.—When I asked Sir Thomas Lipton if he will intended to enter another race for the America Cup, he said:

"As long as I am standing in shoe leather I will hope to win the cup.

"I know I will win next time, for it will be Shamrock the Fourth, and the fourth always has been my lucky number, you know."

He was glad to see Mr. Croker win the Derby. That was a splendid victory, and it proved that a horse trained outside of Newmarket could win a few things. It was an Irish horse and an Irish American owner; the jockey, Ivy. And so, of course, I hope that an Irishman's boat will at last win the Atlantic Derby.

There Will Be a Shamrock IV.

"I have not yet sent my challenge to the New York Yacht Club, for the time for challenges is not due for 1908, nor does not expire until October, and I don't know that it would be good policy to give my friends the enemy, too much time; but there will be a Shamrock IV. And so, of course, I hope that an Irishman's boat will at last win the Atlantic Derby.

"When I called at the big offices of Sir Thomas and Lady Lipton I decided that the genial titled yachtsman was giving his friends a rousing welcome. For how could one account for the fact that the long rows of desks and the tables were covered with cups. Thomas sat were stacked up with cakes and other eatables while the men of the firm crowded in to see their friends.

Every clerk in that great light room looked happy. Everybody was busy with one another, while the girl typewriters forgot their machines or rose to greet us as if they were hostesses at a garden party.

Lipton's private office, near the general office, and, lo and behold, he was eonfortably installed in one of a long table nearly covered with a white tablecloth, on which was spread some nice, savoury refreshments. I asked as Sir Thomas heartily arose and gave me a hearty welcome.

THIRD SET OF TRIPLETS.

WHITEWATER, Wis., July 13.—Mrs. Ralph Smith, wife of a farmer living near this place, yesterday gave birth to triplets, two girls and a boy, all robust babies, making the third set of triplets in Walworth County since Jan. 1.

SPECIAL NOTICE.

WEAK NERVOUS FRETFUL

People find Sanford's Ginger most grateful and comforting. Makes life worth living for all who suffer from indigestion, dyspepsia, headache, and tired nerves. 40 years the standard of purity, flavor, and strength. Avoid substitutes.

MILES GIVES OUT OLD HOME PARADE ROUTE

Lieutenant General Nelson A. Miles made public to-day the route of the civic and trades parade for Old Home Week, July 31. It will take about two hours to reach the point where it ends out. The Governor will review the parades at the State House, the Mayor at City Hall, and the Hon. Lieutenant General Miles, at the corner of Beacon and Charles streets. At this point the paraders will march on to the parade ground of the Common and there receive their rations.

The entries for the parade are as follows: Grand Army of the Republic, Sons of Veterans, Ninth Regiment Veteran Association, Company L, Ninth Regiment, N. Y. N. G., Hearts of Oak Lodge, Sons of St. George; Boston Commandery No. 2, Caledonian Club, Massachusetts Catholic Order of Foresters, Ancient and Honorable Artillery, Fusilier Veteran Association, British Naval and Military Association, Veteran Firemen's Association, John Boyle O'Reilly Cadets, Ancient Order of Hibernians, Letter Carriers' Association.

About 10,000 men are expected to be in line.

The procession will leave the junction of Commonwealth avenue and Arlington street at 11 a. m. sharp and go over the following route:

Arlington street, Beacon street, Charles street, Park Square, Columbus avenue, Berkeley street, Tremont street, Boylston street, Washington street, Summer street, Kneeland street, Albany street, Mills street, Broad street, State street, Devonshire street, Washington street, Hanover street, Tremont Row, Tremont street, Boylston street, Park Square.

Lloyd's Eyeglasses and Spectacles

It is impossible to make glasses right; to have them sit properly; to be comfortable, useful and becoming, without a large equipment, a reliable force of trained mechanics and clerks; a stock of frames of many styles, sizes and materials and comfortable accommodations for customers. The advantages we offer are very real, and should be carefully borne in mind by those about to get their first glasses.

Andrew J. Lloyd Co.
3 Stores { Boston Temple, 512 Washington St. Back Bay, 310 Boylston St.

HAYWOOD FEARS NO QUESTION

Even Counsel for State Admit Mine Leader Is a Remarkable Witness.

GIVES ORCHARD THE LIE

By J. S. Dunnigan.

BOISE, Ida., July 13.—Both the State and the defense closed to-day that Wm. Haywood was a splendid witness in his own behalf, though he underwent a most severe and searching cross-examination.

Senator Borah was thorough in his work and at all times fair and square with the defendant. Once, when Clarence S. Darrow and Richardson thought they ought to object, Haywood informed his attorneys he would answer any question the Senator might ask.

In defining his feelings toward former Governor Frank Steunenberg, Governor Peabody of Colorado, Sherman Bell, Judges Goddard and Gabbert, and Frank J. Hearne of the Colorado Fuel & Iron Company, all of whom were marked for assassination, according to Orchard, Haywood said he regarded each as a representative of corporations that had corrupted the politics of the States. Borah objected questions along this line and insisted on direct answers.

"I will answer you frankly, Senator," said Haywood, "and you must not understand me as expressing enmity toward those men personally."

"I regarded them as part of an administration that was under the absolute control of corporations in Colorado."

Denies Orchard Stories.

Haywood was as emphatic in denying Orchard's versions of conversations and meetings that occurred in Denver when Haywood, Moyer, Pettibone, Orchard, Adams, Simpkins and others met in headquarters or somewhere else. Haywood did not hide meetings with Orchard when the latter lived in Pettibone's house in the Summer of 1905, when Mrs. Pettibone was away from home. Haywood lived directly across the street and said he frequently saw Orchard out and talked with him.

There is one admission by Haywood that is sure to be used against him in argument, but his lawyers say the defendant's explanation of the incident ought to count in his favor.

Concerning the sending of $75 to Steve Adams, who was arrested in Ogden, Haywood said he sent the money on telegraphic request, though he had never seen Steve Adams but once before and had only known him then about a month or six weeks.

He declared that several weeks before this occurred Adams and a couple of partners called to see him and told how they were going to Tonopah. Adams told Haywood that if they found any good prospects they would locate him. This was an usual promise on the part of miners, said Haywood, and he felt the men would have kept their word if they had had any luck.

Haywood deniied that he ever was in Orchard's room in the Belmont, that he ever discussed with Orchard the construction of any crime. He emphasized his denials that he had ever paid, directly or indirectly, any money either of his own or the organization's to Orchard. He declared that if Orchard ever received any money from the Federation it was for relief, to which he was entitled as an exile from Cripple Creek.

Knew Jack Simpkins.

The defendant said he was aware that Orchard, Adams, Davis and others changed their names after the Cripple Creek deportation and read in the Denver papers that Orchard and Adams were suspected of blowing up the Independence Depot, which killed fourteen non-union men. He believed these men changed their names because nearly every member of the federation was charged with crimes in Cripple Creek.

Haywood said he knew Jack Simpkins, the fugitive, well. He was a member of the executive board.

"He was a very active member, was he not?" asked Borah.

"No, he was not," Haywood responded; "he gave less attention to his work than any other member of the board."

Haywood explained that the $100 remittance to Jack Simpkins from Nov. 21, 1905, was a personal transaction, and he never informed Pettibone or any one else that he had sent money to Simpkins.

MRS. GIBSON WINS DIVORCE

By Boston American Leased Wire.

CHICAGO, July 13.—Mrs. Preston Gibson was granted an interlocutory decree without alimony by Judge Honore to-day. Three witnesses were heard, and the divorce, on grounds of cruelty, was granted in record time.

Mrs. Gibson retains her present name and the custody of her child for nine months in each year.

NOTICE TO VOTERS

Registration of voters will be held at the central office of the Board of Election Commissioners, Oct. 1 to Oct. 13, inclusive, 9 A. M. to 5 P. M., and 6 P. M. to 10 P. M., excepting Saturdays, when the office will be open from 9 A. M. to 1 P. M. and from 6 P. M. to 10 P. M.

Registration on Oct. 16 (last day of registration for the State Election), 9 A. M. to 10 P. M. continuously.

Registration for the State Primary shall close Sept. 17 at 10 P. M.

Registration for the State Election shall close Oct. 16 at 10 P. M., and no registration shall take place until after the day of the State Election, i. e., Nov. 6.

JOHN M. MINTON,
MELANCTHON W. BURLEN,
DAVID B. SHAW,
ALPHEUS SANFORD,
Board of Election Commissioners.

THAW'S WIFE DEVOTED TO HARRY IN CELL

Goes Daily, with Loving Sacrifice, to Visit Him in the Tombs.

HUSBAND SEEMS GRATEFUL

By Charles Somerville.

NEW YORK, July 13.—The devotion of Evelyn Nesbit Thaw to her husband, which found her a visitor every day before his trial for the murder of Stanford White, appears not to have been the stage devotion that it was at the time in cynical quarters regarded as being.

The fame of this devotion did not die nor has it even dwindled since the public eye has been turned away from the young millionaire prisoner in the Tombs and the girlish wife for love of whom he was moved to strike down Stanford White, the great architect.

After the failure of the jury at the first trial to reach a verdict, Thaw settled back into his old regular life at the Tombs. And the feature of it that saw his young wife pass through the big iron gates of the prison every day on which visitors were allowed did not change.

Winter passed into Spring and Spring into hot Summer, but young Thaw's wife has faithfully remained in the city. Her whole demeanor has been contradictory of those assertions which pictured her as a silly, vain lover of notoriety. Prophets had declared that she would sooner or later commit some sensational act to bring herself back into the public light.

In justice to her it must be said that she has done everything possible to allow the public to forget her, her tragic story and its terrible sequel that happened something more than a year ago.

She even shrank from the curious glances that followed her now and then in the corridor of the Hotel Lorraine. She very quietly went from there to the little house in Park avenue, and there she has lived quite alone with two servants, receiving but one or two visitors, and these always in connection with her husband's interests, in the trial that is set for October.

Mother and Wife Friendly.

She has allowed to pass uncontradicted various rumors that were printed from time to time declaring that she and Harry Thaw's mother had become hopelessly estranged. As a matter of fact, I know that no such estrangement ever existed. It would be queer if old Mrs. Thaw could ever be ungrateful to the girl who fought so splendidly in her son's behalf. Harry Thaw's mother has been quite as devoted as ingratitude. She has several times visited New York since the trial for the purpose of consulting her son and her son's chief counsel, Daniel O'Reilly. She has always stayed while in town as the guest of young Mrs. Thaw in the Park avenue house.

Meanwhile the girl-wife has never failed to pay her daily visit to her husband. This she has done always as unostentatiously as possible. If the weather is pleasant she has been in the habit of dismissing her auto-hansom a block away from the prison so that the arrival of the carriage at the prison gates should not draw a crowd. Similarly she has left the prison when her visit was done.

The elder Mrs. Thaw is in the city now and she said the girl have daily visited Thaw together and all that of late with the most wide dispersed by the manner in which they come and go from the prison with the white haired woman's hand on the slender arm of the girl, who of the two women, bereved bravest during the anxious days of the long trial that came to nothing.

Thaw Deeply Touched.

Thaw himself has been most deeply touched by his wife's steady devotion, as may be imagined. Time and again he has told Lawyer O'Reilly that these visits alone made prison life tolerable. When, once or twice, it has been printed in the newspapers that young Mrs. Thaw had missed a day at the Tombs, Thaw has been indignant. Anything which would rob this little woman of any credit that is her due, always. Thaw seriously, even in so little a matter as this, is going to issue a statement in which he declares when it was reported his wife had not visited him at the Tombs, it was due to the fact that his wife made her visit in the afternoon instead of the morning, as is her custom. Reporters noting that she had not arrived at the usual hour decided that she was not coming at all and so erroneously reported her as having absented herself.

"There have been 110 days this year on which visitors were allowed to call on people here, said Thaw. "My wife has missed only one of these 110 days, and that day she went to Long Beach at my especial request to spend the day with the wife of Daniel O'Reilly, my counsel."

MYSTERY IN $20,000 THEFT OF DIAMONDS

NEW YORK, July 13.—Pinkerton detectives are attempting to solve the mystery of a $20,000 jewel robbery from the private safe in the offices of J. M. Cebellos & Company, bankers and brokers, who failed not long ago for something like $4,000,000.

For more than a week rumors of the theft have been current in Wall street, but the strictest precautions against leaks have been instructed to deny all knowledge of the case.

From Mr. Cebellos himself confirmation of the theft was obtained last night, and also from William V. Howe, the assignee of the firm in bankruptcy. It is said that in view of the fact that the property was personal and not a part of the firm's assets he had given himself no concern over the loss. Mr. Cebellos said the matter was largely of a personal nature which he was averse to discussing.

Several Have Access to Safe.

The stones were the property of Mr. Cebellos himself and by him were kept in the suite of offices which the firm leased and the safe was still occupied at No. 52 William street. Several had access to the safe, but only one or two knew the combination. Mr. Cebellos had the key to the private compartment.

LYING ON TRACKS, HAS LEG CUT OFF

FITCHBURG, July 13.—George R. Morse, residing at West Fitchburg, was run over last night at Wachusett Station by a Fitchburg bound electric car, crushing his right leg. He was lying on the tracks. He was carried to Burbank Hospital, where his foot was amputated.

EVELYN THAW ON WAY TO TOMBS

Attired in airy Summer gowns, enhancing her famed beauty, Harry Thaw's devoted and sacrificing wife visits him on every day the jail officials permit. This photograph was taken for the BOSTON AMERICAN as she was entering the sombre jail.

BATTLESHIPS WORTHLESS, SAYS EXPERT

WASHINGTON, July 13.—An editorial attack on the construction of the battleships of the United States navy, in the July issue of the Navy, a service paper in which several of the highest naval officers are interested as stockholders, practically charges that the battleship Kearsarge and Kentucky have faults of construction which render them worthless.

One of the charges is that the big turret guns are so exposed that they could be wrecked by a one-pounder rapid fire gun.

The editorial says that the Kearsarge will be anchored off Philadelphia next week and invites the public to make an inspection. It then says:

"If the Kearsarge and Kentucky had been designed according to the best ideas of practice current at that time, it seems hardly likely that the officers who took them to Europe soon after their completion would have been grossly ashamed of the ships of which they had command; but alas, they were ashamed.

TWAIN SAILS FOR AMERICA

LONDON, July 13.—Mark Twain sails to-day on the steamship Minnetonka for New York. He spent the last day of his visit to England quietly. In the morning he went over the National Gallery under the guidance of the director, Sir Charles Holroyd, and after lunching with friends, returned to his rooms. Many called to bid him farewell.

In an interview Mr. Clemens said: "I have lived a splendidly generous, energetic life here for four weeks, but I have felt no failure and have had little desire to quiet down. I am younger now by seven years than I was, and if I could stay here another month I could make it fourteen.

"For two years past I have been planning my funeral, but I have changed my mind now and have postponed it."

GIVE UP WALKER SEARCH.

NEW HAVEN, Ct., July 13.—The New Britain Savings Bank officials have abandoned the search for Treasurer William Walker, the $100,000 defaulter, declaring there is no clue.

PRINCE LOST; ACTRESS SAYS SHE IS HIS WIFE

NEW YORK, July 13.—Prince Victor of Thurn and Taxis, nephew of the late Empress of Austria, friend of the Vanderbilts, Goulds, Gerrys and other prominent New York families, was reported as missing last night in New York by a beautiful young woman, who asserts that she was secretly married to him last October.

If he she has claimed, she was really married to the Prince, the fact will come as a great surprise, for the social match makers had concluded that the young Prince would seek his romance within the royal circle.

"Mrs. Taxis," as she says the Prince told her to call herself, until they returned to Austria and he introduced her as the Princess, lives in luxurious apartments at No. 480 Park avenue. She declares that her royal husband suddenly left her about six weeks ago after a slight quarrel and she fears that some misfortune may have befallen him.

The Princess of Park avenue says that she is poor. She was Miss Josephine West and lived in Jacksonville, Florida, until she went upon the vaudeville stage.

She is rarely years of age, slender, with small regular features, large, dark eyes and a profusion of chestnut hair. She declares her belief that there is a plot in which several persons are engaged to keep the Prince hidden from her until she will consent to give him up.

The Prince came to America a year ago last April. He brought letters of introduction to some of the most socially prominent families in this country, and announced that he expected to make an extended visit in America, and that he might engage in business here if his family consented.

PARKER AND BRYCE PORTLAND ORATORS

PORTLAND, Me., July 13.—At the annual meeting of the American Bar Association and the International Law Association, to be held here the week of August 20, the first address will be by Alton B. Parker of New York.

The annual address will be by James Bryce, British Ambassador to the United States.

LABORER KILLED BY FALL.

FALL RIVER, July 13.—While at work on a new building on Main street to-day James Caswell, a laborer of Plain street, fell from the second floor to the ground, sustaining injuries which proved fatal.

REED SLAYER NOW PLEADING SELF-DEFENCE

Man Who Shot Youth in Quarrel Over Cat, Says Life in Danger.

CAUGHT BY THE POLICE

Sister Had Warned Reed of His Danger

I HAD urged Charlie to stay in the house. I knew that the Italian family next door were in an ugly mood. Mrs. Angelo had threatened me because I told her that their cat must be kept in the house and not allowed to get at our chickens. Charlie did not heed my warning. Just as he stepped toward the henhouse I heard the shot and rushed to him in time to catch him before he fell.—*Helen V. Reed's story of the killing of her brother, Charles J. Reed.*

Found hiding at the home of his sweetheart by the police, Gaiespil Zeccola, arrested on the charge of killing Charles J. Reed at Watertown last night, confessed to the slaying, but said that he had done it in defence of himself and his sister, Mrs. Angelo, neighbor of the Reed family.

Zeccola was taken to the Waltham district court, and at the request of District Attorney Banfordt and Chief of Police Conner he was held without bail for a hearing on Friday. Michael Angelo, interested first on charge of aiding Reed, and Francisco Perrelli were each held as witnesses in $1,000 bonds.

All three were taken to the Cambridge jail.

Quarrel Over a Cat.

As far as the police have been able to learn, the only cause for the crime was the ill feeling between the Angelo and the Reed families due to the cattle made by the Angelo cat to the fowls chicken house.

Only a few feet away from Charles Reed when he was shot was his foster sister, Helen V. Reed, a BOSTON AMERICAN reporter the young woman, nearly crazed by the tragedy, told how she had tried to prevent it.

"I was standing at the grape arbor between the house and the chicken house," she said. Charles came to the door and I urged him to stay in the house because I knew the Italian family were in an ugly mood. They had been so since I went to Mrs. Angelo and told her that she must keep her cat in the house. I threatened to shoot the cat if I caught it at the chickens again.

Threatened with Knife.

"Mrs. Angelo told me that she would not keep the cat in the house. She threatened me with a knife and warned me not to touch her cat. Then she told me what she would do if I touched the cat.

"But I couldn't get Charlie to stay in the house. He insisted on going down to the chicken house. He was just coming out of the door when I heard a shot and exclaimed, 'They have shot him!' I rushed down and was in time to catch him before he fell. When I saw the terrible wound in his head I knew that he was dying and I ran for father."

It was found to-day that the shot that killed young Reed was fired from a side window in the rear of the house at No. 143 Orchard street, where the Italians lived. The pistol was held close to a screen, the police say, the impression of the screen to-day with the bullet hole plainly marked.

Angelo Proves Innocence.

It was at first thought by the Reeds that the man who rode away on a bicycle had done the shooting. Mrs. Reed, the mother of the dead boy, was standing in the doorway of his home and saw the man ride rapidly away. This man was found to be Michael Angelo. He satisfied them that he did not do the shooting. He and Frank Perrelli laid the blame on Zeccola, and when the latter was arrested he readily admitted the shooting.

Zeccola was trailed by Chief Cooney to the home of the aid of Patrolmen Nixon and Souberman he was located at No. 6 Lincoln street, where his lady love, Miss Marie Antonetti, lives. He made no resistance and readily admitted the shooting.

He is a brother of Mrs. Mary Angelo and he said that he shot Reed because young Reed had threatened to kill his sister.

Was Reed's Adopted Son.

The police believe there is yet much to be found in the Reed case. It is not often that a man dies for so small a cause as did Charles J. Reed. Young, popular, well educated and with bright prospects, he was adopted when he had threatened the life of a cat that had several times raided the chicken coop of his foster father, John Reed, for twenty years superintendent of the Watertown Peat Farm.

It is the second affidavit that has come to the Reed home within a year, for two years ago Mrs. Reed died, and none mourned her more than Charles, the adopted son, who fairly idolized the woman who had mothered him every grown years. Since he had been left a helpless baby on the doorstep of the Reed home, John Reed, now an old man, is bowed down with grief, and Helen V. Reed, the foster sister, is the only one who saw her brother murdered, is almost prostrated.

Employment runs high in Watertown, for it has become known that just before the murder Reed had told his employers that he had been threatened—this time with a knife—and till on account of the Reeds' desire to protect their own property.

MILL EMPLOYES ARE LOCKED OUT

PAWTUCKET, R. I., July 13.—Agent Charles H. Pevear of the American Hair-cloth Company has met a committee from the employees of the mill who went out on a strike Monday, and according to the statement of the latter, he announced that under no condition would the striking employes be taken back, and that they were locked out.

PAYS $75 FINE ON GAMBLING CHARGE

Found guilty of maintaining a gambling nuisance at the Pavement Inn, Middle road, which is a popular place with automobilists, Frank Bowman, manager of the inn, paid a fine of $75 in the Salem District Court to-day.

AMERICAN'S HIDDEN GOLD AT NANTASKET TOMORROW

RED DOLLAR SIGN GIRL TELLS WHERE YOU MAY FIND HER AND GET $50.

"I'm the Red Dollar Sign Girl. I shall be at Nantasket Beach to-morrow. I shall have $50 in gold for the first person who finds me."

"Look for me in Paragon Park Between 3 and 4 o'clock. Look for my Face in the BOSTON SUNDAY AMERICAN To-morrow. It will appear."

By the Red Dollar Sign Girl.

I am going to Nantasket Beach to-morrow with $50 in gold for the person who first recognizes me. And I propose to make it a great deal easier to find me than it was at Revere Beach last Sunday.

About 150,000 people searched for me at Revere Beach. I hope there will be fully as many or more people at Nantasket, on the beach and in Paragon Park.

I am anxious to be found and to have a chance of making someone happy with the $50 in gold given to me by the BOSTON AMERICAN. Because of that fact I propose to give you chance to get another view of me.

In the SUNDAY AMERICAN to-morrow my face will be printed. It will be reproduced from a real photograph taken by Purdy.

I am going to be in Paragon Park from 3 to 4 o'clock. I will go into one or two of the attractions. If I am not recognized I shall appear in Paragon Park again at 7 o'clock. I will remain in the park until recognized.

It might be a good idea for those who want the $50 to be in the end of Paragon Park near the entrance about 7:30 o'clock, if I have not been found before that.

For hints as to how to find the rest of the $200 in gold and the ticketed to Paragon Park, to be hidden at Nantasket to-morrow, read the thrilling Buried Treasure story in to-morrow's AMERICAN.

$200 GOLD AWAITS YOU AT NANTASKET

Get ready to dig in the sand and search Paragon Park to-morrow for $200 in gold. It will be in bright double-eagles, eagles and half-eagles.

It promises to be a great day at Nantasket, the greatest in the history of the resort. Seven five cents in to-morrow's AMERICAN. It may prove the luckiest investment of your life.

The second instalment of the thrilling Buried Treasure story will be found folded in the Comic Supplement of the AMERICAN to-morrow. Read it carefully. You will find directions for finding the gold pieces.

Every person is eligible for the hunt. Many of the shining gold pieces that were found by boys and girls at Revere Beach last Sunday will be found by men and women, the older persons having a lesson in perseverance. They kept right at it and the more unexpected pursuit.

But there was one of the marvelous things of that feature of the search.

That meant at least a five-dollar gold piece. To-morrow there will be distributed quite a number of ten-dollar gold pieces. Perhaps one of them will be at Nantasket.

It should not be forgotten that the Girl will be in Paragon Park and will be at Nantasket Beach to-morrow, and she will give the first person who recognizes her $50. She will positively be in Paragon Park between 3 and 4 o'clock. If she is not captured then she will reappear in the park at 7 o'clock and remain until recognized.

While the girl is in the park she will visit one or two of the attractions. Look for her face in to-morrow's AMERICAN.

Besides the $200 in gold to be hidden there will be a large number of Paragon Park tickets secreted all over the beach. Some of these will admit to all of the attractions of the park.

Order to-morrow's AMERICAN at once. Read the Buried Treasure story. Also look for further information as to where the Girl with the Red Dollar Sign will be.

CUT COUPONS IN SUNDAY AMERICAN AND SAVE MONEY

The coupons published in the SUNDAY AMERICAN are worth 5 cents for White City save you thirty cents if used on any of the days mentioned.

One coupon gives admission to the Park, another a free ride on the Chutes, and the third entitles the holder to Love's Voyage.

The usual coupon for Lexington Park and its wild animal presentations, tobogans and flying horses will be also published to-morrow.

Half fare coupons to Revere Beach and intermediate points follows: Nantasket Railway, Roller Coaster, Mystic Mill, Automobile Race, Theatre Comique, Fairyland Theatre, Boulevard Theatre, Rough Rider Hippodrome, Hurley's Hurdlers and Palace Merry-Go-Round. The Bellawaw Skating Rink coupons give full admission at the door and ladies holding them can get their skates ten cents cheaper.

Vanity Fair coupons, admitting holders to the great Rhode Island Park, published to-morrow, will be received on five days of next week. Vanity Fair now glories in the greatest open air performances for the season, including tumblers, bar performers, clown acts and the Park Clown Band. Large excursions from all over Southern Massachusetts are entertained daily.

There will be two free days for SUNDAY AMERICAN coupons at Canobie Lake Park next week. The attractions are four in number, including admission to the great Summer theatre, in which a fine comedy opera is being played before thousands daily.

The transportation facilities from Lowell, Haverhill, Nashua and Manchester are excellent, and all can be accommodated in speed and safety.

AUTOIST IS HELD ON DEATH CHARGE

Charged with manslaughter in causing the death of seventy-year-old Jeremiah Kavanaugh of Cambridge by running him down with an automobile, William H. Smith of Bedford, Mass., was held in $1,000 bail for hearing on Thursday in the Salem District Court. He gave bail.

There are other cigarettes of equal quality and other cigarettes at the same price but—

No cigarette offers the *same quality* at the *same price!* Now you know why they're so popular.

10c for 10

Why Pay More?

S. ANARGYROS, Mfr.
New York

ITCHING

Tortures Speedily Cured by Cuticura.

A warm bath with Cuticura Soap and a single application of Cuticura Ointment, the great Skin Cure, will afford immediate relief, permit rest and sleep, and point to a speedy cure of the most distressing forms of torturing, disfiguring humors, eczemas, tetters, rashes, itchings, and irritations of infants, children, and adults when all other remedies and even physicians fail.

OLD HOME WEEK BUREAU TRACES LOST FRIENDS

American's Postoffice System Will Locate Old Chums Free of Charge.

WILL WORK BOTH WAYS

Have you any old friends or any long-lost relatives coming to Boston's Old Home Week and whom you would like to locate while they are here?

If you have, then why don't you make free and welcome use of the BOSTON AMERICAN'S OLD HOME WEEK POSTOFFICE AND INFORMATION BUREAU?

This Bureau has just been opened. It is intended expressly to allow Bostonians to find people coming here for Old Home Week and to allow people coming here for Old Home Week to find Bostonians they would like to see.

The services of the Bureau is entirely free. It is intended as a convenience, as part of the general effort to help the Old Home Week along.

The bureau is located at No. 80 Summer street, Boston. Your questions about people coming to Boston will receive prompt attention.

Thousands of Visitors.

Old Home Week will bring thousands of people to the city. Men and women who formerly lived here and who have been long planning to return to the old home will take advantage of the favorable occasion to re-visit Boston.

Among these thousands of probable visitors will there not be one or more whom you would greatly like to see again?

You, Mr. Bostonian, don't you remember Bill Jones who used to have the desk next to you in school and with whom you used to play and fight and chum around? Well, Bill moved to Seattle, Washington, twenty years ago. Wouldn't you like to see Bill and talk over old times with him? Of course you would.

Well, Bill may come to Boston's Old Home Week. That is, there are thousands of Bill Smiths, to use a general expression, who are coming here for the reunion. And there are thousands of Bostonians who would like to see these Bill Smiths if they only knew where the latter were going to stay while in town.

The question comes up, therefore, how to find out where Bill Smith is going to be while here? The BOSTON AMERICAN'S Old Home Week Postoffice and Information Bureau is the answer.

You write to the Bureau, telling whom you would like to find, his or her name and present home. Also your own name and address. The Bureau will keep a list of these names and they will also be printed in the BOSTON AMERICAN. Thousands of persons will be enabled to find one another.

Don't forget to use the BOSTON AMERICAN'S OLD HOME WEEK POSTOFFICE AND INFORMATION BUREAU. It is free of charge. If you are coming to town for Old Home Week, have your mail addressed to it. Make appointments to meet your friends there. Make the Bureau your Old Home Week home.

If you know some friend is coming here and wish to meet him at some appointed place, write to him or tell, describe the BOSTON AMERICAN NEWS BUREAU and add: "Meet me at the Bureau."

SECOND WOMAN IN RUNYAN CASE

By Boston American Leased Wire.

CHICAGO, July 13.—Florence Wood, alias Florence Moore, a sister of Mrs. Laura M. Carter, who betrayed Chester B. Runyan, the absconding cashier of the Bowker Trust Company of New York, after being taken into custody by the Chicago police in a rooming house on Michigan avenue, has been taken back to New York.

She went back without extradition papers. The woman is believed to have received $10,000, which a fake consul swore to Runyan from the bank.

PUBLIC NOTICE.

DYSPEPSIA EASILY CURED

When you go at it right. Natural digestives like Stuart's Dyspepsia Tablets relieve the stomach of all work and enable it to regain health and strength. Even doctors admit that there is nothing better for dyspepsia and all stomach troubles. All druggists. 50 cents the box.

TRUST BUSTING JUSTICE JAILS 23 TRADESMEN

Wealthy Business Men of Toledo Convicted of Conducting Monopoly.

ARE GIVEN NINE MONTHS

TOLEDO, July 13.—For violating the Valentine anti-trust law, which makes any conspiracy in restraint of trade a crime, twenty-three representatives and wealthy business men of the city each have been sentenced to nine months, and nine others were fined $1,000 each.

All that saved the twenty-three convicted men from being taken immediately to the workhouse to begin their prison sentence was that that institution is in quarantine because of cases of smallpox among the inmates. This necessitated a suspension of sentence for ten days.

Nine Fined $1,000 Each.

The summary punishment was inflicted upon the thirty-two wealthy business men by Judge Landley W. Morris in the Lucas County Court of Common Pleas. Judge Morris also sentenced the fee dealers to jail a year each.

Many of those sentenced to prison to-day are men of prominence in the social and club life of Toledo as well as in the business world.

To-day's convictions were the result of an investigation by the grand jury, begun last April, into the business methods of lumber dealers, brick manufacturers, bridge builders and plumbers.

Pooled Interests.

The convicted lumbermen were in an organization called the Lumbermen's Bureau of Credit Company, ostensibly an organization to protect their interests. Evidence showed that the members met and not only discussed ratings and accounts but also agreed on a uniform price list. It was also shown they forced Toledo people to pay more for lumber than residents on either side of Toledo.

The brickmen all sold their entire output to one company, composed of all the manufacturers. In other words, they pooled their interests so that each individual saw no opportunity whatever to say what price his material should bring where it should be sold or anything about it.

GETTEMY TELLS LABOR DEMANDS

WASHINGTON, July 13.—There is a big demand for labor of all kinds throughout the country, judging from the character of the replies Chief Powderly of the immigration division is receiving from officials of the various States. Farm labor especially is wanted in the South and West, but factory labor is needed in New England and other parts of the East. Among the replies which Mr. Powderly has received is one from Charles F. Gettemy, chief of the Bureau of Labor Statistics of Massachusetts, and L. H. Carroll, labor commissioner of New Hampshire.

In his letter Mr. Gettemy says: "Relative to your first and second inquiries as to where the demand for workmen is most urgent, and as to what class of labor is needed, the demand for workmen in Massachusetts at the present time is most urgent for farm hands; the demand comes from nearly every agricultural community, especially for such as can milk. The demands come to the State free employment office at Boston, not only from Massachusetts, but from Maine, New Hampshire and Vermont.

"There is also a great demand from mill centres in Massachusetts, Rhode Island and Maine for weavers, spinners, etc., the class desired being men with families."

GIRL, RUN DOWN BY AUTO, DEAD

NEW HAVEN, Ct., July 13.—As a result of injuries received by being struck by an automobile, Miss Grace M. Critchen, aged twenty-five years, of First avenue, West Haven, is dead. Miss Critchen was alighting from a trolley car when she was hit by a touring car driven by Vance Scherfel of Bridgeport, a local auto garage in Bridgeport. Coroner Mix is investigating.

DEATH NOTICES.

CANNING—In Dorchester, July 12, Henry, son of the late Margaret A. and Henry Canning of South Boston, 8[illegible].
Funeral from his late residence, 9 Ware street, Hill st., Monday, July 15, 8:30 a. m., thence mass of requiem at St. Peter's Church, Meeting House Hill, 9 a. m. Friends invited.

DONOGHUE—In Revere, July 10, Norah, widow of Timothy Donoghue.
Funeral from her late residence, 27 Ocean st., Revere, Saturday, July 13, at 8:15 a. m. Solemn high mass of requiem at St. Mary's Star of the Sea Catholic Church, Beach st., Revere, at 9 o'clock. Relatives and friends are respectfully invited to attend. Newburyport papers please copy. Please omit flowers.

DOYLE—In South Boston, July 12, James H., beloved husband of Catherine Doyle, aged 72 years.
Funeral from his late residence, 99 F st., Sunday, at 8:30 o'clock, thence to St. Augustine's Church at 2 o'clock. Relatives and friends invited to attend.

HARTSHORN—Entered Rest, wife of Arthur H. Hartshorn, of Boston, daughter of Thomas and Mary Ann Beachmont, Monday, July 8, aged 27 y. 8 m.

JOYCE—In Charlestown, July 11, Sarah, beloved daughter of Martin and Ann Joyce, aged 30 years.
Funeral from her late residence, 19 Medford st., Saturday, July 13, at 2:30 p. m. Relatives and friends invited to attend.

LAWSON—In Brookline, July 11, Peter H., beloved husband of Janet Lawson, 70 yrs., born in Scotland.
Funeral from his late residence, 20 Charles road, Brookline, Sunday, July 14, at 2 p. m.

MACDONALD—In Everett, July 10, Captain Roderick MacDonald, 59 yrs.
Funeral services will be held at 2 Bow st., Everett, Saturday, July 13, at 2 p.m. Relatives and friends are invited to attend.

LITTLEFIELD—In South Boston, July 11, James H., beloved husband of Mary Littlefield, aged 68 yrs.
Funeral from his late residence, 371 Athens st., Saturday, July 13, at 2 p. m. Relatives and friends invited to attend.

MACK—Margaret W., daughter of John and Elizabeth Mack, 23 yrs. 5 mos.
Funeral from her late residence, 1736 Dorchester Ave., Park, Saturday, July 13, at 2 p. m. Friends invited.

McCORMICK—In Roxbury, July 11, Henrietta L., wife of James McCormick.
Funeral from her late residence, 159 Long wood ave., Sunday, July 14, at 2 p. m. Relatives and friends invited to be present.

McGILLEY—In Boston, July 12, Margaret, daughter of Owen and the late Annie E. McGilley, aged 19 months. Funeral from 1 Mt. Vernon st., Monday.

MEEK—In Revere, July 11, Mary, wife of Joseph Meek, aged 57 years.
Funeral from summer residence, 20 Sea Foam ave., Winthrop, Saturday, July 13, at 2 p. m. Relatives and friends kindly invited to be present.

RING—In Brighton, July 11, Annie A., beloved daughter of William E. and the late Annie Ring (nee Cain). Residence 28 Portsmouth st.

RYDELL—On Wednesday, July 10, 1907, after a short illness, Joseph Rydell, aged[illegible].
Services at St. Aloysius Church, at 1:30 p. m., Sunday. Interment at Brookfield, New York City, Saturday, 13. Friends please omit flowers.

STANTON—In East Boston, July 11, William J., beloved husband of Catherine Stanton.
Funeral from his late residence, 115 Havre st., Sunday, at 2:30 p. m. Relatives and friends are requested to attend.

WRIGHT—At Chelsea Home, July 11, Charles A. Wright, 54 yrs., 6 mos. 11 ds.
Funeral services at the Waterman Chapel, 2020 Washington st., Saturday, at 1:30. Relatives and friends invited to attend.

Eczema, Skin Diseases Cured by "THE HOUSEHOLD SURGEON." Druggists, or send 2 cts. for POTTER'S ANTISEPTIC HEALING OIL Sample. 25c.—adv.

A Nightly Visitor to the Czar.

LOUIS XVI.—My dear Brother and Cousin! I desire to express my regret that the latest attempt upon your life miscarried. It has once more delayed our long-deferred rendezvous.
(From Der "Wahre" Jacob.)

FAKE SPIRITS RULE CZAR, SAYS BERLIN NEWSPAPER

AUTOCRAT IS REPORTED TO BE IN THE GRASP OF ASTROLOGERS AND SORCERERS.

BERLIN, July 13.—Fake spirits absolutely rule Russia to-day. Spiritualistic fakirs preying on the Czar's superstitious belief in spiritualism and mysticism, dominate the monarch's councils. These fakirs, in turn controlled by a court camarilla, through alleged communication with the spirits of Nicholas's ancestors guide the Emperor's wavering policy.

This is the gist of revelations made today by the Tageblatt in a long article describing the present court intrigues existing in the Czar's domain.

Behind the throne, the court minister, Count Beckendorff, court marshal; Prince Orloff and Prince Pulatin are numbered as the leading members of this camarilla. Opposed to them have they brought the Czar under their domination through their spiritualistic chicanery that even Premier Stolypin retains royal favor only by playing into the hands of the cabal.

The Grand Duke Peter Nicholaievitch, an inveterate seeker of novelty, encourages the Czar's belief in the spiritualistic guidance the latter imagines himself to receive from every dead emperor since Peter's Schmorr home at Znamenskoye, where the mummified remains of the astrologers furnished by the court clique.

JAP EDITOR CALLS TALK OF WAR ABSURD

NEW YORK, July 13.—"That there can be no question of war between Japan and the United States is as plain as the axiom that two and two make four," writes Kojiro Matsukata, a Japanese of high rank and editor of the Kobe Shibun, one of the most influential newspapers in Japan, in an editorial in the Evening World to-day. Mr. Matsukata was educated in America. He is here with Admiral Baron Yamamoto.

"As a nation we Japanese are puzzled by this war talk," he continues. "There is no real war party in Japan. There are perhaps 10,000 men out of 50,000,000 who are excited. This class, which here would probably be termed 'jingoes,' is known in Japan 'yukigumas, or 'thoughtless ones.'

Do Not Clamor for War.

"But even these do not clamor for war. Their only request is that our government prove itself strong enough to demand redress for the damage inflicted on our countrymen in San Francisco.

"As for the San Francisco affair, it is to our mutual national relations as the sting of a gnat on human flesh.

"If the honor of our nation were at stake we would fight. But national honor is not involved. For our own sakes we were forced to go to war with Russia. Sooner or later that clash had to come.

"Your American Jingoes' can perhaps talk lightly of war. The only battles they have ever seen were those in defense of your Spanish campaign. That contest so quickly decided and dreamed like resources of your nation so lightly that you can afford to waste your strength on it.

"With us the old father and mother were forced to go for fatherhood while their sons were on the battlefield.

No Danger to America.

"When a man is very rich he often does not know the exact amount of his wealth. So, I think, it is with you Americans. Your prosperity is so great you fail to realize its full extent. You are, to my mind, in no danger of war with any power.

"The possible sending of your fleet to the Pacific is not looked on by anyone in Japan as a menace. eW regard the presence of a strong American squadron in Japanese waters more as a guarantee of peace."

EPIDEMIC OF SHOOTING DUE TO BOWIE CASE

By Boston American Leased Wire.

LA PLATA, Md., July 13.—An epidemic of killings, the outcome of establishment of the pardon law justification for shooting, is expected in Charles County as the result of the verdict of the freeing of Mrs. Bowie and her son Beary.

The first attempt to invoke the unwritten law occurred early to-day, when Jerry Thompson, a farmer of Faulkner, and William Richardson exchanged shots as the result of an insult the latter is alleged to have paid Mrs. Thompson.

Pursued with Shotgun.

Thompson discovered Richardson in a field near his farm. Arming himself with a shotgun, the farmer went into the woods after Richardson. The latter secreted himself and as Thompson passed began firing at him with a revolver. Three shots, none of which took effect, were exchanged before Thompson captured the fire.

Richardson escaped in the woods and was arrested later at his home by Constable Walter Hanson. He was not injured. Both the principals are colored. Richardson was arrested on a charge of attempting to kill and taken to the county jail at this place.

Men Fear Relatives' Revenge.

It is said that at least two young men socially prominent in Charles county have made hurried preparations to leave their homes, expecting to be waylaid and shot under conditions similar to the Priscilla Bowie-Dooley case.

Besides these affrays, it is predicted by people here that the Posey-Posey and Bowie families will follow the acquittal of the young man in precipitating lives of Posey are angry and threats of revenge are freely made.

PRISONERS ESCAPE FROM FORT CELLS

NEW YORK, July 13.—William H. Carrick and Peter Tinsley, prisoners in Fort Hamilton, under sentence of two years and a half and two years respectively, for desertion from the Eighty-fourth Company, Coast Artillery, escaped from their cells by a mysterious manner, Thursday night, and are still at large.

N. Y. "MAYOR" IS RECEIVER OF STOLEN GOODS

—BIRD S. COLER.

By Boston American Leased Wire.

NEW YORK, July 13.—"Mayor" McClellan is bitterly attacked in a stinging article by Borough President Bird S. Coler in Coler's Bulletin. He refers to the "Mayor" as a Lilliputian, short in mental and moral stature. He says that McClellan is holding stolen goods and that his dismissal of Corporation Counsel Ellison makes the third change in that office in a year and a half, a thing that means a great financial loss to the city, which has to fight corporations with lawyers of lesser training who are allowed to hold their jobs.

"The Mayor has something which may not belong to him, as has the Sugar Trust, as has the Standard Oil Company, as have all other predatory corporations, receivers of stolen goods," he declares. "He chose McCarren quite naturally as his protector."

SHOT TRYING TO EVADE ARREST

In a fierce battle at an early hour today between four Italian section hands and Henry Peoples and Fred Cobert on the New Haven Railroad tracks at Walpole, one of the Italians was shot in the leg, while the others were all cut and bruised. Patrolman Howard Paiton, trying to arrest the Italians, was attacked with knives. All of the Italians were arrested. Peoples and Cobert had free fights with the Italians before they were overpowered and locked up. The wounded Italian will die.

"The Mayor has something which may not belong to him, as has the Sugar Trust, as have all other predatory corporations, receivers of stolen goods," he declares. "He chose McCarren quite naturally as his protector."

Pursued with Shotgun.

Thompson discovered Richardson in a field near his farm. Arming himself with a shotgun, the farmer went into the woods after Richardson. The latter secreted himself and as Thompson passed began firing at him with a revolver. Three shots, none of which took effect, were exchanged before Thompson captured the fire.

Richardson escaped in the woods and was arrested later at his home by Constable Walter Hanson. He was not injured. Both the principals are colored. Richardson was arrested on a charge of attempting to kill and taken to the county jail at this place.

Men Fear Relatives' Revenge.

It is said that at least two young men socially prominent in Charles county have made hurried preparations to leave their homes, expecting to be waylaid and shot under conditions similar to the Priscilla Bowie-Dooley case.

Besides these affrays, it is predicted by people here that the Posey-Posey and Bowie families will follow the acquittal of the young man in precipitating lives of Posey are angry and threats of revenge are freely made.

KICKED BY HORSE, MAN NEAR DEATH

PLYMOUTH, July 13.—James Mc-Laughlin, twenty-five years old, who works for H. N. Wood, a stable-keeper on South street, was probably fatally kicked by a horse late yesterday. One hoof struck the young man in the face and the other in the stomach.

FARMER ATTACKED BY THUGS IN BARN

CHARLESTON, Me., July 13.—Elmer E. Libby, a prosperous farmer, was knocked insensible in his own barn last night and robbed of $700. Mr. Libby was attracted to the barn by a loud noise and went to investigate. As he stepped into the barn he received a savage blow over the head with a baseball bat.

BUSINESS NOTICE.

CASTORIA
For Infants and Children.
The Kind You Have Always Bought
Bears the Signature of Chas. H. Fletcher.

CONTRADICTS STUDLEY CASE MANIAC STORY

Chinese Picnic Caterer Discredits Taylor's Tale of a Demented Man.

NEGRO HOSTLER IS MISSING

SALEM, N. H., July 13.—Though several circumstances have arisen which might prove valuable in the hunt for the slayer of Mrs. Annie H. Studley of Boston, whose body was found in Canobie Lake early last week, Sheriff Collis and his deputies admit their inability thus far to solve the mystery.

George Washington Taylor, the negro hostler, who tod of hearing screams on the night the woman is thought to have been slain, and of a demented man running into the woods by the lake road when he approached, is still sought by the officials who wish to further question him about these circumstances. Taylor has not been seen since the crime, and is not at his home in Lawrence.

Some parts of Taylor's story are contradicted by Adolphus Hall, the negro caterer for the Chinese picnic held at the lake on the fatal Monday. Taylor worked for him as a dishwasher that day. Hall says that after they left Canobie Lake station on the train at 6:10 p. m., Taylor got off at Salem station. If he returned to the lake he must have walked north. He told the officers that he walked from the picnic grounds toward Levi Woodbury's Summer place, along Policy road, to see a girl employed there. It was in this walk, he said, that he saw the demon. He would have been walking north according to his own story.

Supervisor N. P. Ryan of the Concord Insane Asylum, who has been here for two days with photographs of two escaped prisoners, to identify, if possible, the strange acting man seen near the scene of the tragedy, has issued a reassuring statement to the citizens of the town, saying that he does not believe his former are in this vicinity.

The sheriff would like to interview a woman of twenty-seven years who was found for larceny in Lawrence yesterday, who has been camping on the shore of Canobie Lake, believing that she might give valuable information of the events transpiring on the fatal night.

The young woman, who gave the name of Virginia Thompson, was convicted of stealing about $40 from the bookkeeper at Ired Brothers' store in Lawrence. She was fined $25, which was paid by a friend, who gave the name of Joseph Sarkis of Boston. He said he had formerly been employed as a bell boy at the Parker House in Boston. His residence is No. 12 Chestnut street, Boston. Both dropped out of sight after her release, the girl telling the authorities she was camping on the lake.

REACH CRISIS IN STRIKE OF TELEGRAPHERS

By Boston American Leased Wire.

SAN FRANCISCO, July 13.—An attempt to settle the differences between the striking telegraphers and the Postal and Western Union Telegraph will be made immediately by U. J. Le Lacheur, Commissioner Neill, Deputy President Konenkamp of Pittsburg, Michael J. Reidy of Boston and Jos. M. Sullivan of New York, members of the national executive board of the Telegraphers' Union arrived last night from Chicago.

Commissioner Neill's effort to settle the strike will be final, it is declared, as no pathetic strikes will be called all over the country and peaceably handle

Closeted for Hours.

Neill was visited by District Superintendent Miller of the Western Union Company. The two remained closeted for three hours. Commissioner Neill was reticent concerning the conference. He admitted that on the way West he had conferred with some of the strikers and with the friends from the members of the National Executive Board, who were his fellow travelers.

"I am here on my own initiative, and not at any request of the President," said Mr. Neill. "I have not looked much into the strike. The conference with Miller and the Western Union has met me.

We will never agree upon that I cannot speak upon publicly. There was no special significance to the fact that I am concerned in Mr. Miller's call. I do not know what method we will adopt. As long I will be here."

Union Men Meet Small.

While Commissioner Neill and Superintendent Miller were closeted, President Small of the Telegraphers was in conference with the three members of the National Executive Board at headquarters in Oakland. Only a few union men were present.

JEERS AT PREMIER AS PARLIAMENT ENDS

PARIS, July 13.—Parliament yesterday adjourned for the summer recess. As Premier Clemenceau finished reading the decree, M. Pugliesi-Conti, an Italian deputy, said amid laughter and applause:

"This is the most welcome day of your life."

Salaway & Olson
FASHIONABLE CLOTHING
ON CREDIT
Ladies! We Give orders on Leading Stores
BOYLSTON STREET 32 BOYLSTON STREET
Between Tremont and Washington

MONEY TO LOAN.
LOANS of $10 to $25 to reliable salaried people on note of hand; also to parties owning real estate; private office. PROCTOR, 7 Haven st., Room 2.

MONEY TO LOAN on furniture and pianos at low rates. MARTIN, 181 Tremont st.

ADOPTION.
WANTED—Home in Protestant family for strong, healthy baby boy, 3 mos. full surrender given. A 500, Boston American.

YACHTS AND BOATS.
FOR SALE—17-ft. canoe and outfit. E. C. THOMAS, 401 Dudley st., Rox.

WOMEN'S SPECIALTIES.
BABY carriages repaired, wheels re-tired, carriage parts. W. J. REILLY & CO., 99 Portland st.

WIFE ASLEEP, CAPTAIN LOW WOULD NOT SAIL

The Massachusetts nautical training ship Enterprise could not get under way or have sails bolsted if there was any danger of waking the wife of Commander Low, according to a statement made positively to-day by one of the striking cadets of the Enterprise to the BOSTON AMERICAN. The name of the cadet is withheld, but it is in the possession of the BOSTON AMERICAN. The statement was made as follows:

"When the Enterprise was at New Haven she was delayed for more than four hours, although she had steam up, because Captain Low's wife was having a nap, and the captain did not want to awaken her.

"The sails on the mizzen mast have not been bended since the strike began, because the mast is so close to the quarters of the captain's wife that Captain Low said that the noise in hoisting the sail would disturb her.

Since the Enterprise cadets went on strike for better food and more shore liberty many interesting revelations have developed concerning conditions aboard the vessel. But the statement that the ship had to be run according to the naps the commander's wife was taking is the most startling so far.

EMPEROR ABDICATED!

TOKIO, July 13.—The correspondent at Seoul, Korea, of the Ji Ji Shempo, a journal that enjoys a high reputation for the accuracy of its news service, telegraphs his paper saying he believes the Emperor of Korea has abdicated.

AMUSEMENTS.

Wonderland
CHILDREN ADMITTED TO "FIRE AND FLAMES"
Afternoon and Evenings for Ten Cents
SEE THE GREAT FIRE CIRCUS
BELLATZER SISTERS, TORO-JUDGE TROUPE, MAZZOLI AND WOLFE LA VERNE, HAMILTON, WORCESTER TRASKER, GOODWIN AND CLOSKEY, BOARD WALK PARADES, AT
NEW ENGLAND'S GREATEST PARK
Wonderland

MERIT WINS!
PARAGON
THE PARK DE LUXE
NANTASKET BEACH
This year's attractions to date breaks all records since opening.
In the Free Open-Air Circus
Chefalo "Death-leap loop" The Nerons "Fire Dive"
Speedy Champ. High Diver
Barton's Dogs and Ponies
See Human Boatsock Roulette Animal Wheel Arena

Nantasket Beach
Take Steamboat ROWE'S WHARF Weather Permitting
at 10 A. M., then hourly, twenty minutes after the hour, to 8:20 P. M. Sundays, 10:00, 11:40 A. M., 12:40, 1:40, 2:40, 3:40, 4:40, 5:40, 6:40, 7:40, 8:40, 10:40 P. M. Returning, twenty-five minutes later, also on Sundays and Holidays.
Week days only $1.00 Round Trip
G. P. CUSHING, Gen. Mgr.

CastleSq Evgs at 8 Wed & Sat at 2
ALWAYS 10 DEGREES COOLER THAN THE STREET
Il Trovatore
Prices $1.00, 75c, 50c, 25c, 15c
Tel. Tremont 5. Down-Town Office, 15 Winter St.
JULY 15—"MARITANA."

BASS POINT AND NAHANT
Steamers
GEN. LINCOLN GOV. ANDREW
LEAVE ATLANTIC AVENUE, 400 ATLANTIC AVENUE, NORTH END, HOWES WHARF for Bass Point and Nahant, 9:30, 10:30, 11:30 A. M., 12:30, 1:30, 2:30, 3:30, 4:30, 5:30 P. M.
FARE 25c CHILDREN 15c
ENTIRELY NEW MANAGEMENT

For the FISHING GROUNDS
$150.00 IN GOLD PRIZES
Steamer King Philip, Captain Edward W. Dixon, leaves Commercial wharf, Daily and Sunday at 8:30 A. M. Fare One Dollar.
Lines, Bait, Chowder free.

GLOUCESTER AND CAPE ANN
NORTH SHORE ROUTE
Round trip, 75c. Central Wharf, Boston, 10:15 A. M. Week days, 10 A. M., 2:15 P. M.; Sundays, leave Boston, 10:15 A. M. Gloucester, 4:30 P. M. Special Sunday trip to GLOUCESTER S. S. CO.

HUB THEATRE
Washington and Dover Sts.
Miles Bros' Moving Pictures and Illustrated Songs
NIGHT IN CHINATOWN
FORTUNE TELLER
Continuous Performance, 1 P. M. to 11 P. M.
LADIES' ORCHESTRA
Family Rate, Sc.
2-HOUR CONCERT Sunday Night

PARK MAT. TUE Thu & Sat I Mat. Today
LILIAN LAWRENCE and CHARLES MILLER in
THE LATE MR. TOMPKINS
An Uproariously Funny Comedy.
Next Week—2d Week—The Late Mr. Tompkins

BOWDOIN SQUARE THEATRE
Every Afternoon at 2. Every Evening at 8.
RAGS TO RICHES
Last Week in the House 20c.
Next Week—"Daughter of the South."

WOMAN HURLED DOWN STAIRS BY LIGHTNING

PLYMOUTH, July 13.—A half-dressed man, furiously riding bare back, called Chemical Engine 1 to No. 41 Stanford street, where a blaze was in progress in the roof, caused by lightning.

The bolt entered the house through the chimney, ran around the upper rooms, knocking off plaster and badly twisting an iron bed. Mrs. Daniel W. Sears, aged fifty, was thrown down stairs and landed unhurt, while a lamp which she carried was unbroken.

Her daughter, Mrs. Edwin F. Nutter, who lives next door, had come to her mother's home because she was afraid of the tempest. She was frying fish at the stove while her ten-year-old son lay on a couch nearby. Mrs. Nutter was rendered unconscious by the bolt, while the boy was stunned. The damage to the house was not great.

BANGOR CITY CLERK DIES IN HIS OFFICE

BANGOR, Me., July 13.—City Clerk Frank A. Adams was found dead on the floor of his office in City Hall yesterday by John Mahoney, engineer of the building. He was one of the best-known men of Northeastern Maine. He had been clerk of the Municipal Court for fifteen years and deputy clerk of the Supreme Court for eight years.

AMUSEMENTS.

See "The Pilgrims' First Landing Place"
DAILY $1 OCEAN TRIP
100 Miles—from 9 A. M. till 6:30 P. M.
Provincetown AND RETURN
STEAMER Cape Cod
Leaving Bay Line Wharf, 400 Atlantic avenue (that block south of Rowe's wharf) daily, except Sundays, weather permitting, 9 A. M. Sundays 8:30 A. M. Refreshments; stateroom; music. Tel. Main 4000. Reservations $1.50; telephone 1251 Fort Hill. S. A. MOODY, Gen. Manager.

SHOWERS OF GOLD
—AT—
Vanity Fair
Providence, R. I.
"LIKE FINDING MONEY"
Tomorrow—July 14—Tomorrow
Over $200.00 in Gold Pieces of Varying Denominations, Given Away Tomorrow. Will Be Given to Ticket Holders Patronizing
THE BIGGEST, BUSIEST and BEST of Summer Amusement Resorts
Special Tickets for This Occasion at the Gate and in All Advertising Issued by the Method of Distribution of the Gifts of Gold.
GO EARLY—WATCH AND WAIT IT WILL BE WORTH YOUR WHILE

KEITH'S
Home Opera 1:30 P. M.
Seats Reserved (Except 24 Balcony)
On Sale One Week in Advance
Phone Orders Held Until 2 and 7:30
Ellis Fay, Julius Tannen, Viola Gillette and George J. MacFarlane, Bellora Jones Family, Signorina Frank, Camille Trio, Beth Stone, Hilbert and Warren, Eugenie Ohkut, Le Ferre and St. John, D'Elmar Brothers, Stonegrant, Winifred Stewart and the Kinetograph.

EASTERN STEAMSHIP COMPANY
SUNDAY TRIP
—TO—
BATH, MAINE
SHORT OUTING FOR BUSY PEOPLE
Round Trip Fare $2.00
Steamer leaves Union Wharf at 9:00 A. M., returning, leaves Bath at 7:00 P. M.
Tickets at No. 340 Washington st. or at Wharf Office.

For the Fishing Grounds
$150.00 IN GOLD PRIZES
Steamer PHILADELPHIA, Capt. Symmons, leave north side of Central Wharf DAILY and SUNDAY at 10 A. M. Lines, Bait and Chowder free. Fare $1.00.

Boston National League
Base Ball Grounds
COLUMBUS AVENUE
TWO GAMES TODAY AT 2
ST. LOUIS
Reserved seats at Connelly & Burke, Adams House, and Metropolitan Clothing Co., Scollay Square, and Bates, 273 Washington st.

THE MATINEE TODAY
THE COOL TREMONT
And the Exceptional Summer Show.
THE HURDY GURDY BY CARLE
HEADED BY HEADED BY
GURDY GIRL
AT SUMMER PRICES
Evening Curtain Positively Up at 8.

NORUMBEGA PARK
FOLLOW THE CROWD
Tuesday Evening Fireworks
COVERED WAY AIR THEATRE
Afternoon at 2:30. Evening at 8:00.

FREE TROLLEY INFORMATION
Maps, Time Tables, Folders at Passenger Dept., B. & N. and O. C. R. Ry. Co.'s, 360 Washington st., Boston. Phone Main 4000.

$1.75 BOSTON TO NEW YORK
By Trolley and Boat. Tickets at Passenger Dept. Old Colony St. Ry. Co., 360 Washington st., Boston.

PALACE
FAMILIES 10CE BURLESQUERS
Phone Haymarket 2130

THE MILLIONAIRE GIRL.

A Stirring Novel of Love and Heroic Adventure

CHAPTER I.

The Heiress to Millions.

It would have been difficult to find a happier girl in the whole county of Orfordshire, or, indeed, in the whole of England, than Olive Parmenter, the heiress of Gregory Parmenter's millions, as she sat in the rosary of Silverbeech on the morning of her birthday, a lovely day in June.

She was reading a letter from her lover, and letting it fall on her lap, leaned back smiling in response to the thoughts which the letter had produced.

Almost everything that a girl could wish for in life was hers. No one questioned her claim to beauty. A little above the middle height, she had a supple figure of exquisite mould, with the free carriage of perfect balance, every movement and gesture being inspired by natural grace. Her face was as beautiful as her form. Her broad forehead, white as alabaster, was surmounted by a wealth of wavy chestnut hair; dark, almost black, eyebrows and lashes shaded eyes of the deepest blue—a striking contrast, and her features, although delicately chiselled, were eloquent of character, self-reliance and strength.

Now and then a troubled expression flitted across her face and drew her brows together. This was all the thought of her one care—her father's health.

Her mother's death, some years before, had deeply affected Mr. Parmenter, and he had brought his wealth and only child to England, purchasing the fine estate of Silverbeech at Belborough, and seeking to forget his sorrow in the complete change of scene and life.

But the long, strenuous life in a hot climate spent in amassing his huge fortune had told on a none too robust constitution, and the blow of his wife's death was one from which he never entirely recovered. His life was now centred in Olive, whom he loved passionately, a love which she returned with her whole heart; but he knew that his days were numbered, and his one great desire was to see her happily married before the end came.

And that desire was now close to realization.

During the previous year the doctors had sent him to Nauheim on account of his heart trouble, and, disliking everything that savored of ostentation, he had scrupulously refrained from letting the fact of his enormous wealth be known. At the same hotel was staying a young soldier, Lieutenant John Fenwick, who had been invalided home from the South African war and was recruiting his health before taking a position at the Foreign Office. The two young people were thrown much together, and were in love with each other before the handsome young soldier knew that Olive was the only child of the millionaire owner of Silverbeech and Olive learned that Jack was the son and heir of Lord Belborough, whose castle and lands lay so close to her home.

It was a love match in the fullest sense, and Mr. Parmenter had gladly given his consent. But some difficulties had come from the other side, and now, on her birthday, Jack had written to say that he was coming over with great and glad news.

She guessed what it was and her heart warmed and her cheek flushed with delightful anticipation.

"Jack has won over his mother at last," she told herself, her very veins tingling with delight at the thought; and she picked up the letter to read it for the twentieth time when a footstep on a path near broke in upon her reverie.

She glanced around and rose with an instinctive shudder of dislike as a man of about thirty years of age, with dark, handsome features and bold, compelling brown eyes, raised his hat and bowed, saying with a confident smile:

"I wish to be the first with my greetings, Miss Parmenter, and when I saw you in the rosary I ventured to come straight here instead of going first to the house. May I wish you many happy returns of the day?"

"Thank you, Mr. Merridew," she replied, giving him her hand and withdrawing it instantly. "My father is in the house."

"I came to see you, please. I wish you to do me a great service."

"Yes?" She did not resume her seat, but stood as if expecting him to leave her.

"I have something of great importance to say to you. Please sit down again."

After a moment's hesitation she did as he asked, and he drew a garden chair close to hers and took a case out of his pocket.

"First I wish you to allow me to offer you a slight birthday tribute of my—my regard. This little trinket," and he took out a costly and beautiful brooch of brilliants.

"Thank you very much for your kind thought, but really I could not accept it," she said firmly, with a very decided shake of the head. "I could not."

He frowned and his eyes showed anger. "Why not?"

"It is impossible, Mr. Merridew, really. I could not think of it."

"You must take it," he said, fixing his keen, audacious eyes on her, "or I shall think I have offended you—and I would not do that for the whole world," he added in a low, earnest voice.

She both disliked and distrusted him. He had come quite recently to Belborough, and having rendered a slight service to her father when he had been taken ill during a drive, had been asked to Silverbeech, where he had given it to be understood that he was a wealthy American. He had since pestered Olive with attentions which were profoundly unwelcome, but had never before taken such a liberty as this.

"I can give you no other answer, Mr. Merridew," she said, and rose.

"In America such offerings are quite usual, Miss Parmenter," he persisted, rising also.

"We are not in America. But in any case I could not think of it."

He laid the case down. "Don't go, please, and please listen to me a minute. Miss Parmenter—Olive—I wish to have the right to give you such things," he said. He spoke in a deep vibrating tone, and fixed on her a look of intense feeling.

She paused and bit her lip and then met his gaze frankly.

"I won't affect to misunderstand you, Mr. Merridew, but——"

He took her hand and interrupted her, speaking passionately. "I cannot keep silent any longer. I love you, Olive. I want you for my wife. I cannot live without you."

"Let me go at once if you please, Mr. Merridew," she cried quickly, trying to withdraw her hand from his grasp.

"Not until you have heard me," he announced doggedly. "You must see for yourself how I love you. It is the one passion of my life: the love of a man who has never cared even to look into a woman's eyes. You must be my wife."

"Will you release me or must I call for help?"

"For God's sake!" he cried. He released her hand then, and the strenuous pressure of his fingers had left his mark on her white flesh.

She drew away and stood a moment nursing the hand he had gripped so violently. "I am sorry this has occurred, Mr. Merridew, but you must never again even hint at such a thing. Although you have not been here long, you must know that I am about engaged to Mr. Fenwick."

"The heir to a peerage," he exclaimed with a curl of the lip and a shrug of anger.

"The man I love, Mr. Merridew," answered Olive proudly. "Will you please spare me the pain of prolonging this scene?"

"He is little more than a boy. What can he know of love?" he burst out. "I would lay down my life for you, and I will not see you sacrificed. You ought to know that only your money will induce his family to countenance such a marriage."

"You forget yourself. I am going to the house," said Olive curtly, and turned away.

But he seized her hand again and spoke with mounting vehemence. "What chance of happiness will you have with his family? You know how marriage is regarded by such people. His fancy will pass in a month; your wealth will have redeemed their pawned estates, and then you will be a mere thing of sufferance with them. It is only your money they seek. His mother, Lady Belborough, has said as much. You are buying a title. That's all."

Olive's face was set and a flush of anger mounted to her cheeks. "Do you mean to force me to call the servants to protect me from your insults and violence?" she asked.

The continuation of this story will be found in to-morrow's Boston Sunday American. This is the great masterpiece of fiction of the year—a thrilling serial novel of Love, Conspiracy and Adventure, written specially for the Sunday American by Arthur W. Marchmont, the distinguished novelist.

Seasickness Quickly Cured

A Wonderful Remedy Discovered for the Cure of Sea and Car Sickness.

It Will Cure Any Case, No Matter How Violent.

A wonderful new specific for the cure of sea and car sickness has been discovered by a man who has spent years in experimenting on this one idea.

Mothersill's Seasick Remedy is absolutely harmless, contains no opium, morphine, cocaine or chloral, is not objectionable to any condition of the stomach and is pleasant and agreeable to take. No case of seasickness ever treated continued after treatment with this remedy. It will absolutely prevent seasickness if taken before the nausea arises. It is a positive cure for all manner of nausea arising from the effects of violent motion and is absolutely infallible. All sea travelers should be armed with a package.

This unsolicited testimonial is one of many sent us by prominent men and women who have used this remedy. Mr. Prentice is secretary of the H. L. Judd Co., 87-89 Chambers street, New York. The journey made by Mr. Prentice was from Newfoundland to Boston: "I am pleased to tell you that I reached New York safely after a pleasant trip. The passage across the Straits was attended with no unpleasant results to me, thanks to your remedy. I had a good night's rest; no symptoms of seasickness whatever, and ate a good breakfast and enjoyed the rest of the trip to Boston."

Mothersill's Seasick Remedy is sold in 50c. and $1.00 boxes. So certain is this remedy to do the work that if it proves unsuccessful your money will be promptly refunded. Send your name and address to-day to the Mothersill Remedy Co., 89 Cleland Bldg., Detroit, Mich., for interesting information about this wonderful remedy.

They will send you a 50c. or $1.00 box, all charges prepaid, on receipt of price, or you will find it for sale in Boston by The Jaynes Drug Co., 50 Washington street, corner Hanover; 498 Washington street, corner Bedford; 877 Washington street, corner Warrenton; 143 Summer street, corner South; 129 Summer street; Theodore Metcalf Company, 39 Tremont street, 535 Boylston street, Copley square, and Lewis & Co., 147 Washington street, 130 Portland street.

PRESIDENT TO VISIT NEWPORT

NEWPORT, R. I., July 13.—The fashionable set here is in a flutter of excitement over the proposed visit of President Roosevelt the latter part of August to pay his respects to Prince William of Sweden, who, with his suite, will come on the armored cruiser Fylgia of the Swedish navy for a stay of several weeks in Newport Harbor.

The President while in Newport may attend the ball which the fashionable set, led by Mrs. Stuyvesant Fish, is arranging.

ASKS GOVERNOR'S AID TO FIGHT HARRIMAN

CHICAGO, July 13.—Stuyvesant Fish, former president of the Illinois Central Railroad Company put out of office by E. H. Harriman, has asked Governor Deneen to attend a meeting of the directors of the road in New York next Wednesday. The governor, who is ex-officio member of the board, has been informed his services and his vote would be important to the faction on the directorate which opposed the efforts of Harriman to secure control of the road, in which opposition it was then unsuccessful.

RYAN-BELMONT FORCES THROWN INTO CONFUSION

New York Attorney-General's Action Against Traction Trust Proves Bomb.

IS VICTORY FOR HEARST

By Boston American Leased Wire.

NEW YORK, July 13.—The Ryan-Belmont interests are alarmed over the second attack on the terms of the Interborough-Metropolitan merger by Attorney-General Jackson, following closely after the decision of Judge Holt pronouncing the merger an absolute monopoly. They yesterday summoned their entire legal staff to devise plans for preventing the dissolution of their transit monopoly in Manhattan and the Bronx.

None of the many lawyers retained by the company would discuss the questions yesterday; neither would they reveal the line of argument they will advance in the Supreme Court next Thursday to prevent the Attorney-General of the State from instituting proceedings to set aside the merger.

It was evident that the application of the Attorney-General to Justice Platzek for an order allowing him to begin the dissolution proceedings was a surprise. They believed that when Julius M. Mayer, the former Attorney-General, denied the application of William Randolph Hearst to bring a suit for the dissolution of the combination on March 16 of last year, all chance of a suit before the courts in this State was lost, and they were entirely safe from an attack from this source.

Victory for the People.

Their surprise was greater when they discovered that the application which Attorney-General Jackson filed before Justice Platzek on Thursday was an exact duplicate of the application which Mr. Hearst made to Mr. Mayer last year, which he denied. Justice Platzek, unlike the Republican Attorney-General, issued a temporary order returnable before Justice Hendrick next week.

The victory of the public over the Ryan-Belmont forces is due to the persistence with which Mr. Hearst has pressed the fight to dissolve the merger. Failing to obtain the consent of Mayer to bring suit within New York State to prevent the merger, Mr. Hearst took steps to have suit brought in the United States courts, by a stockholder residing in another State.

In denying the application of Mr. Hearst Mayer, of course, closed the doors against any suit to prevent Ryan and Belmont from proceeding under the merger being brought by a stockholder residing within the boundaries of the State. It became necessary therefore to have a non-resident of the State apply to the federal courts, which was done promptly, with the successful result shown in Judge Holt's decision early in the week.

Formal action will be taken to-day on the petition of the Independence League for many improvements in the service of public service corporations by the Public Service Commission. The petition did not reach the committee yesterday until after its regular meeting.

Watch Bridge Blockades.

Following the personal investigation of conditions on the Brooklyn bridge during rush hours, twelve inspectors of the engineering staff appeared at the Brooklyn end of the bridge yesterday morning and with stop watches and train sheets noted the arrival and departure of each train and car, and noted conditions which developed during the handling of the crowds. The same staff of inspectors was at work at the Manhattan end of the bridge during the rush hours last night. Eight inspectors were at work yesterday also on the Williamsburg bridge.

CANADIAN NOMINATES FAIRBANKS

By Boston American Leased Wire.

SEATTLE, Wash., July 13.—Charles Warren Fairbanks was nominated for President of the United States at a meeting at the Queen Anne Methodist Church last evening, held under the auspices of the Christian Endeavor convention, but which was attended principally by members of the Methodist denomination and clergymen. The nominating speech, as it might be called, was made by the Rev. W. F. Wilson, D. D., of Toronto, Canada, and was made unanimous by the applause of the audience.

It is said that the clergyman had no intention of creating a political issue when he said in his speech: "I am proud to be in this great country and proud to be able to see and talk to your honored vice-president, who I hope will at the next election prove to be the worthy successor of the great man who now occupies the chair."

Minister Starts Applause.

For a moment the audience looked somewhat bewildered and seemed not to know whether to cheer or look solemn, but one of the clergymen on the platform began to applaud and the whole house instantly joined.

As soon as the minister had given voice to his eulogy of the vice-president he sat down. The chairman, the Rev. E. L. Dille, of Oakland, Cal., arose instantly, and when the demonstration had subsided he said:

"Our brother from across the border may be accused of injecting politics into this Christian Endeavor meeting, but if to indorse a man for the presidency who believes in the purity of the home, the overthrow of vice, the destruction of the saloon and the purification of American citizenship is to be called politics, then I am perfectly willing to have this meeting go on record as supporting Charles Warren Fairbanks for the presidency."

Smiles at Suggestion.

His sentiment was tumultuously applauded by the audience and the vice-president smiled sweetly.

In his subsequent address Mr. Fairbanks made no reference whatever to his well-known ambition to become the heir to Roosevelt's throne. All of the necessary business of the big Christian Endeavor convention has been attended to and the sessions will end to-morrow morning.

POLICEMAN RETIRES WITH HALF MILLION

NEW YORK, July 13.—Patrolman William S. Prendergast of the Oak street station had made a half million dollars in real estate during his eleven years as a policeman. Prendergast came from Ireland twelve years ago and a year later joined the police force. He resigned from the force yesterday and intends making a cruise in the Mediterranean.

MAN'S BODY IN ENGINE SHAFT HALTS STEAMER

Doctors Have to Dismember Remains Aboard the Vigilant Off Provincetown.

WAS CAUGHT IN SHAFTING

Michael Freeman's death in the engine room of the steamer Vigilant caused the boat to lie helpless off Provincetown last night until a tow could be secured. Freeman's body was so securely wedged about the shaft that it was impossible to run the engine. Doctors who were called from Provincetown were compelled to dismember the body before they could remove it.

Just how the peculiar accident happened is not known. Freeman was in the engine room smoking. As he rose to go out, one of the whirling shafts caught his clothing and he was drawn into the shafting.

The engine was immediately stopped. The crew worked for some time trying to get Freeman's body out. When this was discovered to be impossible, signals were set for assistance, which arrived in the shape of the fishing schooner Addie Lawry. The Vigilant was towed into Provincetown harbor.

Several doctors were called aboard the craft and under the most unfavorable conditions managed to remove the arms and legs of the dead man. Then the rest of the body was taken out with little difficulty.

At the time of the accident, the Vigilant was on the way from Plymouth to Provincetown. Freeman was 67 years of age and leaves a widow, three married daughters and two sons.

NEW HAVEN'S BIG READVILLE PLANT OPENS

The Roxbury and Norwood locomotive and blacksmith plants of the New York, New Haven & Hartford Railroad are doomed by the opening of the railroad's concentrated new plant at Readville, which took place yesterday. Hereafter, the locomotive repair work and all blacksmith jobs will be done at the new plant. The Norwood works will close down immediately. The Roxbury plant will continue operations for only a brief time.

The railroad deemed it advisable to have all its repair and construction shops together. So a large tract of land was bought at Readville, adjoining the car works plant already in operation. On the new land a new locomotive shop was erected, 900 feet long and 150 feet wide.

The building is of steel frame and brick, constructed after most modern mill lines and fitted with up-to-date appliances for locomotive work. It has room for 1,000 operatives. With this force the plant can repair from sixty to sixty-five engines a month. Its floor space will accommodate thirty engines at once.

Features of the plant are the huge traveling cranes, run by electric power, which can pick up the largest-sized locomotive on the New Haven system and swing it high in the air. A novel heating plant has been installed. Steam is generated in a huge set of pipes in a gallery. By the blowing system hot air is circulated along a concrete tunnel under the shop, thence through a set of funnels all about the floor of the building. The steam is returned and yet the place is thoroughly heated.

WOMEN IN PANIC FLEE SMOKE IN HUB TENEMENT

Fire which caught in shavings in the basement at No. 57 Washington street, North End, shortly after 9 o'clock to-day caused a panic among a dozen Italian families on Lynn street, and sent mothers carrying their babies pell-mell into the streets in the gravest alarm. Only the force of the policemen prevented injuries in the wild scramble on the part of women hurrying to get out of their tenements.

The fire was in the basement occupied by the Ohio Motor Company, manufacturers of fire and gas engines. The rest of the four-story building is occupied by the D'Arcy Blind and Sash Company. In some manner the shavings in the basement caught fire and a dense smoke poured from the basement filling Lynn street in the rear, causing the panic among the Italians.

Two workmen, Frank Ferreri of No. 7 Wellington place, and George Malkin of Belmont, who were on the top floor of the building, made their escape by going through the skylight and climbing down onto the next building. The blaze proved very stubborn and entailed a loss of $1,000.

GIRL INVESTIGATOR BACK FROM CANAL

NEW YORK, July 13.—Miss Gertrude Beeks, secretary of the welfare department of the National Civic Federation, who visited the Panama canal zone to investigate conditions there, returned to-day on the steamship Colon from Cristobol.

SYBLEY NEW HEAD OF NEEDHAM HIGH

LEOMINSTER, July 13.—Sub Master Clarence E. Sybley, of the High School, has resigned and has accepted the principalship of the High School at Needham at an increased salary. He will begin his new work at the opening of the Fall term.

SIX MONTHS' TREATMENT FOR ONE DOLLAR OF Dr. Burkhart's VEGETABLE COMPOUND.

If you waken with a bad taste, sick, sour stomach, coated tongue, nervousness, roaring, buzzing sounds in the head, poor appetite, weakness of limbs, tired feeling, constipation, pains in side, back or under shoulder blades, it is a sure sign that you are in a diseased condition and in need of treatment. These are symptoms of Rheumatism, Catarrh, Kidney, Liver, Stomach and blood disorder. Therefore, go to your drug store and get a thirty days' treatment of Dr. Burkhart's Compound for twenty-five cents.

GREAT WATER WALKER ENDS LIFE BY POISON

Captain Oldrieve Was Crazed by Grief Over Death of Devoted Wife.

RESIDENTS OF CHELSEA

Boston sporting circles were shocked to-day to learn of the suicide of Captain Charles W. Oldrieve of Chelsea, the champion water-walker, who committed suicide yesterday in Memphis, Tenn., through grief brought on by the death of his handsome wife last Sunday.

The captain and his wife were giving an exhibition on the Yazoo river at Greenwood, Miss., on July Fourth. The captain was to perform his well-known feat of walking on the water in his big cedar shoes, Mrs. Oldrieve following him in a rowboat to see that he came to no harm. Fireworks were part of the entertainment. A premature explosion of fireworks fatally burned Mrs. Oldrieve. She died the following Sunday. Her death crazed the captain, who tried to drown his sorrow in liquor. Yesterday he ended all by swallowing several ounces of chloroform at Memphis.

Was Native of Boston.

Oldrieve was a native of Boston. His first water-walking feat was on Massachusetts Bay on December 22, 1889. The water-walking fad became quite popular. Oldrieve used a type of wooden shoe like a small canoe, made of cedar and fashioned on lines like the old batteaux invented by Ed. Hanlan, the oarsman, only improved over Hanlan's model. Each shoe weighed 20 pounds and was 7 feet 8 inches long, 7 inches broad and 6 inches deep. They were made of light canvas, stretched over a cedar framework. On the bottom were flaps which worked with the action of the water, preventing the water-walker from going backwards after making a step forward.

Oldrieve soon made quite a reputation. This was enhanced by the presence with him in his walking "stunts" of Mrs. Oldrieve, who followed him in a rowboat. She was an expert oarswoman, Oldrieve having taught her rowing when he was courting her. Oldrieve was a small man, weighing but 114 pounds. He looked like a midget beside his wife. She was a Nova Scotia girl, six feet tall, and weighing 250 pounds. With her majestic figure, crowned by a wealth of light hair, she made a striking appearance.

1,600 Miles One Trip.

Oldrieve's great feat was walking down the Ohio and Mississippi Rivers last Winter from Cincinnati to New Orleans, a distance of 1,600 miles, in one hour and a half less than forty days. By this he won $5,000. Mrs. Oldrieve followed him in a rowboat and won $1,000 by that wonderful exhibition of feminine prowess.

The Oldrieves were backed in this wager by Captain J. W. Weatherington of Dallas, Tex. The wager was laid by Ed Williams, the Boston sporting man. Gus Jones, a representative of both sides, followed in a gasoline launch to see that Oldrieve made good.

Several times on the trip Oldrieve capsized and was nearly drowned. But he was rescued by his wife and kept on his trip to the end. The money he won he deposited in a Boston bank, saying he wouldn't touch it till he came back to Massachusetts.

He planned, after he and his wife had finished exhibiting in the Mississippi Valley, to cross the Atlantic by steamer, walk the English Channel and then crown all by walking back across the Atlantic.

WILGUS QUITS N. Y. CENTRAL

NEW YORK, July 13.—William J. Wilgus, vice-president of the New York Central & Hudson River Railroad Company, and one of the best-known railroad men in the country, has resigned. The resignation is to take effect on October 1.

Rumors have been current among New York Central employes that there has not been entire harmony between Mr. Wilgus and other high officials of the road since the wreck of the Brewster express—a disaster that marked with horror the installation of the electric system, of which the vice-president had charge.

Wilgus was practically exonerated by the Grand Jury which investigated the disaster, but indictments were found against the New York Central as a corporation.

LABOR NEWS

ALLIED PRINTING TRADES UNION LABEL COUNCIL BOSTON, MASS. 96

That men are still working more than eight hours a day on the new Franklin Union building, despite the indictment found by the Grand Jury against two foremen employed by the firm doing the work, was the charge made by delegates to the Building Trades Section of the Central Labor Union at last night's meeting. Secretary Pike was instructed to communicate with the board of trustees of the Franklin Union Fund in regard to the matter. A special meeting will be held next Friday night by the Section to further discuss the Franklin Union contract.

The matter of union teamsters hauling material to an unfair firm on Irvington street was referred to the board of governors for immediate action.

Delegates were admitted from Insulators and Asbestos Workers' Union No. 6. John C. McDonald is acting treasurer of the Section in the absence of John F. Kennedy, who is attending the Sheet Metal Workers' international convention in Baltimore. The Labor Day committee of the Section will meet next Tuesday night at Wells Memorial building.

AGENTS ALLEGE FRAUD.

The following circular has been issued by the Industrial Insurance Employes' Union:

The International Union of Industrial Insurance Employes is passing around Boston and vicinity a circular advertising their union card, with an appeal to organized labor and sympathizers to ask all industrial insurance employes to show their union card. It has come to our notice that unscrupulous men are cutting out the cut of our union card which is on this circular and when asked for their union card are showing this cut of our card pasted on a piece of cardboard. All union cards that are genuine are blue in color, giving the name and number of the local body. Those of the Boston local are signed by John Moran, financial secretary. The size of the card is two and a quarter by four inches. As the size of these fraudulent cards is smaller, the size is the best test. After the convention, which will be held at Faneuil Hall, next Friday, the union employes will be known by a union button worn on the coat lapel and changing each month. All insurance workers are especially invited to come to Faneuil Hall next Friday at 8 p. m.; also all members of organized labor and the industrial policy holders of the companies doing a weekly premium insurance business. Any one having knowledge of the use of one of these fraudulent cards will please notify Mr. John D. Williams, No. 39 Wolcott street, Malden, Mass., as the union intends to prosecute the illegal use of our card.

ELECTRICIANS' CONVENTION.

The semi-annual conference of the New England District Council of Electrical Workers' Unions is being held to-day at Wells Memorial building, about forty delegates being present. John J. McLaughlin, L. W. E. Kimball and Martin Joyce are present as delegates from Boston Union No. 103 and Linemen's Union No. 104 of this city is represented by Ernest B. Connors, M. A. Murphy and M. J. Birmingham. The concluding session will be held to-morrow, beginning at 10 a. m.

PRINTERS ELECT DEVOE.

George E. Devoe was elected chairman of the Book and Job Branch of the Typographical Union last night. S. P. Cummings was chosen vice-chairman, and John J. McNeil secretary and Arthur Royce treasurer. Amendments to the constitution were acted upon. E. J. DeFreitas of Typographical Union No. 13, spoke during the social hour.

LABOR NOTES.

President A. M. Huddell, Colin W. Cameron and Frank J. Lennon will represent the Central Labor Union at to-morrow afternoon's conference of the Women's Trade Union League at Catholic Union Hall.

Boilermakers' Lodge No. 431 has voted to parade Labor Day.

P. J. Smith has been elected business agent for the Malden, Everett, Chelsea and Revere Carpenters' Unions.

John F. Kennedy, who has been appointed as labor's representative on the finance commission, is business agent of Sheet Metal Workers' Union No. 17, and also treasurer of the Building Trades Section of the Central Labor Union. He is at present in Baltimore attending, as delegate, the international convention of sheet metal workers.

E. Thulin and Louis Englehardt will represent Cabinet Makers' and Mill Men's Union No. 1,824 as delegate at the State convention, to be held in New Bedford, July 22, 23 and 24.

TRIED TO BRIBE DRIVER

BY EDWARD E. COGSWELL.

WOONSOCKET, R. I., July 13.—"Any driver or rider not bringing in his required weight shall be ruled out of the race, unless such decision shall be deemed to favor a fraud."—Section 2, rule 20 of the rules and regulation of the National Trotting Association.

In a nutshell this gave the judges of the races at the local race track no alternative except to send Look Wilkes to the stable in the fifth heat of the 2:27 trot, through Driver Nute having lost his weight from the sulky seat when beyond the three-quarter pole.

It came very hard on Nute, who was trying with zeal to win the race, and the majority of the spectators not knowing the rules, considered the judges used the young man shamefully. He had started his gelding in each of the three days of the meeting, having raced him eleven heats, and in the last race handled him with good judgment.

Had to Enforce Penalty.

Two heats he had won, and in the fifth finished first by a good margin, but unfortunately his weight of twenty pounds slipped through the blanket in which it was enclosed, and then the penalty had to be enforced.

The sympathy of all were with him, as it had become known that before the heat he was approached with an offer, amounting to nearly what first money in the race would net, if he would agree not to win. This proposition he spurned with scorn, and he was sadly in need of money, too.

Through the ruling out of Look Wilkes the race went to Mary M., in slow time. Hugh Morrison, her owner, cleaned up quite a harvest over the result, and it came when he had concluded all chances of winning had departed.

The Dorchester Driving Club delegation were on a position to throw their hats in the air when Uncle Dick scooped in the remaining couple of necessary heats without much effort, though it looked to all as if Charley Lockwood might have made him hunch considerably harder in the final heat to have stalled off the other Dorchester Driving Club entry, Charley King. But then it is said that brothers should play together like brothers, especially when knocking away from home in the cold, cold world.

Trainer George Thomas is at Narragansett, and makes his initial start at the Parkway, L. I., meeting, in three weeks. They say that Silence has shown well in his work.

Another at the same track is Fred Isabel of New Bedford with six trotters and pacers.

Following is the summary of the races:

2:27 CLASS (TROTTING)—PURSE, $300.

Mary M., b. m. (Crowley)	1	2	1	6	6	1
Kroker, b. g. (Foshner)	8	3	5	2	1	2
Boxer, b. g. (Wilbur)	2	6	2	3	4	ro
Mollie Wilkes, b. m. (Spaulding)	4	4	3	5	2	ro
Dreamwold Prattler, b. h. (O'Donnell)	7	7	6	4	3	ro
Look Wilkes, b. g. (Nute)	3	1	4	1	ro	
J. L. B., b. g. (Brewster)	5	5	7	7	dr	

Time—2:28½, 2:25, 2:34, 2:33, 2:32¼, 2:41.

2:24 CLASS (PACING)—PURSE, $300.

Uncle Dick, b. g. (Crowley)	1	1	1
Charley King, blk. g. (Lockwood)	3	2	2
Morrow, br. g. (Scanlon)	2	4	3
May H., ch. m. (Hewett)	4	3	4
Admore, b. g. (Brewster)	5	dis	
Alburtus, b. g. (McGrath)	dis		

Time—2:23½, 2:24¼, 2:27.

DECIDE ON NEWTON CAR STRIKE MONDAY

The Newton street car men at a meeting last night voted to postpone strike action until Monday morning at 9 o'clock, when the matter will be settled definitely.

President Lucius Tuttle of the New England branch of the Civic Federation, President Samuel Powers and Director James L. Richards of the Newton Street Railway Company held a private conference here last night.

On Monday morning, National Organizer Walsh and Treasurer Orr, representing the carmen, will meet President Powers, who will then tell them what the final decision of the company is.

UNION HAT CO.

Hanover, Union and Marshall Sts., Boston

Get Our Discount Slips, Worth Twice as Much as Trading Stamps

Men's Bathing Suits Value $1.50 95c	STRAW HATS All Styles HALF PRICE
Steamer Trunks	Union Suits Value $1.00 69c
Half Price	White Duck Hats & Caps Value 50c 24c
Packing Trunks	Khaki Pants Value $1.50 98c
Half Price	Outing Caps Value 50c 24c
Canvas Trunks	Leather Suit Cases Value $4.00 $2.79
Half Price	Sleeveless Jerseys Value 50c 25c

Travelling Bags, Finest Made, all kinds
Special Big Bargains This Week

Lung and Throat SPECIALISTS

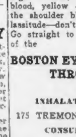

Our Lung, Throat and Nose specialists are recognized as authorities of the first rank on all diseases of these organs, and their record of actual permanent cures of the most serious cases stands as silent proof for the skeptical and encouragement for the despondent.

If you are suffering from any form of Bronchial trouble—Catarrh of the Lungs, Catarrh of the Bronchial Tubes, Chronic Bronchitis, Asthma, or any symptoms of consumption, such as hacking cough, night sweats, hemorrhages, spitting of blood, yellow or black matter, pain in the shoulder blades or sides, continuous lassitude—don't delay, don't experiment. Go straight to the successful specialists of the

BOSTON EYE, EAR, NOSE AND THROAT CLINIC,

USING THE

INHALATORIUM CABINET,

175 TREMONT ST., Suites 6 and 7.

CONSULTATION FREE.

Hours 9-9; Sundays, 10-1.

Duryea's Gloss Starch

has no equal for fine laundry work of every kind. ... National Starch Co., New York.

Schlitz The Beer That Made Milwaukee Famous

RADIUM CORN CURE

ONE MONTH FREE

Hydegrade LININGS

A. G. HYDE & SONS, 361-363 BROADWAY, NEW YORK, Makers of Hydegrade Textiles.

PARKER'S HAIR BALSAM

Cleanses and beautifies the hair. Promotes a luxuriant growth. Never Fails to Restore Gray Hair to its Youthful Color. Cures scalp diseases & hair falling. 50c, and $1.00 at Druggists.

Competent judges of tobacco pronounce the

7-20-4

the most uniform 10c. cigar on the market.

Boston American Daily Home Magazine

A PRINCE OF SINNERS

BY E. PHILLIPS OPPENHEIM AUTHOR OF "THE MALEFACTORS"

"As a matter of fact, she was having tea with Kingston Brooks."

"'Well, I never!' Selina exclaimed, tossing her head."

Synopsis

KINGSTON BROOKS, a young solicitor of Manchester, England, is selected, through the good offices of Peter Bullson, as political agent for the Radical candidate for Parliament. He is overjoyed at his luck. That night he dines at Bullson's home, meeting Mrs. Bullson's niece, and Sophia and Selina, his daughters. He is much taken with Miss Selina, but dislikes the others. The next day a strange caller tells him of the death of his father, of which Kingston never had heard the particulars. The visitor gives his name as the Marquis of Arranmore. Mr. Bullson, wishing to get into society for the sake of his girls, plans a party.

CHAPTER II.

Copyright, 1903, by E. Phillips Oppenheim.
Copyright, 1903, by Little, Brown & Co.
Copyright, 1907, by American Journal-Examiner.

A Question for the Country

THE committee meeting broke up at a late hour in the afternoon amidst some excitement, and Mr. Bullsom walked back to his office with Brooks. A fine rain was falling, and the two men were close together under one umbrella.

"What do you think of it, Brooks?" Bullsom asked anxiously.

"To tell the truth, I scarcely know," the youngster answered. "Ten years ago there could have been but one answer—today—well, look there."

The two men stood still for a moment. They were in the centre of the town, at a spot from which the main thoroughfares radiated into the suburbs and manufacturing centres. Everywhere the pavements and the open space where a memorial tower stood were crowded with loiterers.

Men in long lines stood upon the curbstones, their hands in their pockets, watching, waiting—God knows for what. There were all sorts, of course, the professional idlers and the drunkard were there, but the others—there was no lack of them. There was no lack of men, white-faced, dull-eyed, dejected, some of them actually with the brand of starvation to be seen in their sunken cheeks and wasted limbs.

No wonder that the swing doors of the public houses, where there were light and warmth inside, opened and shut continually.

"Look," Brooks repeated, with a tremor in his tone. "There are hundreds of them—and all of them must have some sort of a home to go to. Fancy the overmanning, perhaps children—and nothing to take home to them. It's such an old story that it sounds hackneyed and commonplace. But God knows there's no other tragedy on His earth like it."

Mr. Bullsom was uncomfortable.

"I've given a hundred pounds to the Unemployed Fund," he said.

"It's pretty well spent already for me a thousand," Brooks answered. "Some day they may learn their strength, and they will not suffer then, like brute animals, in silence."

Bullsom was silent for several moments. "I will tell you what it is, Brooks," he said. "I'll send you another hundred to the Unemployed Fund to-night."

"It's generous of you, Mr. Bullsom," the young lawyer answered. "You'll never regret it. But look here. There's a greater responsibility even than feeding these poor fellows resting upon us to-day. They don't want our charity. They've an equal right to live with us. What they want, and what they have a right to, is just legislation. That's where we come in. Politics isn't a huge joke, or the vehicle for any one man's personal ambition. We who interest ourselves, however remotely, in them, impose upon ourselves a great obligation. We've got to find the truth.

"That's why I hesitate to say anything against Henslow's new departure. We're off the track now. I want to hear all that Henslow has to say. We must not neglect a single chance whilst that terrible cry is ever in our ears."

Politics

They parted at the tram terminus, Mr. Bullsom taking a car for his suburban paradise. An omen, he was the centre of a little group of acquaintances.

"And how goes the election, Bullsom?" some one asked him.

Mr. Bullsom was in no hurry to answer the question. He glanced round the car, collecting the attention of those who might be supposed interested.

"I will answer that question better," he said, "after the mass meeting on Saturday night. I think that Henslow's success or failure will depend on that."

"Got something up your sleeve, eh?" his first questioner remarked.

"Maybe," Mr. Bullsom answered. "Maybe not. But apart from the immediate matter of the election, there is one thing, gentlemen, which may interest you."

He paused. One thumb stole toward the armhole of his waistcoat. He liked to see these nightly companions of his hang upon his words. It was a proper and gratifying tribute to the success of a man of affairs.

"I have just left," he said, "our future Member."

The significance of his speech was not immediately apparent.

"Henslow! Oh, yes. Committee meeting this afternoon, wasn't it?" some one remarked.

"I do not mean Henslow," Mr. Bullsom replied. "I mean Kingston Brooks."

The desired sensation was engendered.

"Why, he's your new agent, isn't he?"

"Young fellow who plays cricket rather well."

"Great golfer, they say!"

"Makes a good speech, some one was saying."

"Gives free lectures at the Secular Hall."

Mr. Bullsom looked around him.

"He is all of those things, and he does all these things. He is one of these youngsters who has the knack of doing everything well. Mark my words, he'll get there. He has his first case of any importance, and I got him right on a platter at Henslow. He's bound to rise. He's ambitious, and he's got the brains. He'll be M. P. for this borough before we know where we are."

Making Plans

Half a dozen men of more or less importance made a mental note to nod to Kingston Brooks next time they saw him, and Mr. Bullsom trudged off to his home with fresh schemes maturing in his mind. In the domestic circle he further unburdened himself.

"Mrs. Bullsom," he said, "I am thinking of giving a dinner party. How many people do we know better than ourselves?"

Mrs. Bullsom was aghast, and the young ladies, Selina and Louise, who were in the room, were indignant.

"Double pops," Selina exclaimed, "what do you mean?"

"Wait and say," he answered, gruffly. "We're plain people, your mother and I, at any rate, and when you come to reckon things up, I suppose you'll admit that we're not much in the social way. There's plenty of people living round us in a slight smaller house than we don't know us, and wouldn't if they could—and I'm not so sure that it's altogether the fault of the people round us either, Selina," he added, breaking ruthlessly in upon a sotto-voce remark of that young lady's.

"Well, I never!" Selina exclaimed, tossing her head.

"Come, come, I don't want no sauce from you, girls," he added, drifting toward the fireplace, and adopting a more assured tone as he reached his favorite position. "I've reasons for wishing to have Mr. Kingston Brooks here, and I'd like him to meet gentlefolk. Now, there's the Vicar and his wife. Do you suppose they'd come?"

"Well, I should like to know why not," Mrs. Bullsom remarked, laying down her knitting, "when it's only three weeks ago you sent him ten guineas for the curates' fund. Come indeed! They'd better!"

Then there's Dr. Seventon. Mr. Bullsom continued, "and his wife. Better drop him a line and tell him to look in and see me at the office. I can invent something to tell him. They say Mrs. Sevenson is exclusive. But I'll just let him know she's got to come. Now, who else, girls?"

"The Huntingdons might come—if they know that it was this sort of an affair," Selina remarked thoughtfully.

"And Mr. Seaton," Louise added. "I'm sure he's most gentlemanly."

"I don't want gentlemanly people this time," Mr. Bullsom declared. "I want gentle people. That's all there is about it. I bet you ask who you like to the house, and give you what you want for subscriptions and clothes and such like. You've had a free hand. Now let's see something for it. Half a dozen couples will be enough if you can't get more, but I won't have the Vicar, or the Mayoress or any of that podgy set. You understand that? And first of all, you, Selina, had better write to Mr. Brooks and ask him to come with us in a friendly way one night the week after next, when the election is over and done with."

Missing!

"In a friendly way, pa?" Selina repeated, doubtfully. "But we can't ask those sort of people whom we know so lightly like that—and besides, Mr. Brooks might not dress if we put it like that!"

"A nice lot you know about gentle people and their ways," Mr. Bullsom remarked, with scorn. "A young fellow like Brooks would jump at the chance. He'll be all right, even if we were alone, as long as there were ladies there. And as for the dinner, you don't suppose I'm such a long as to leave that to Ann. I shall go to the Queen's Hotel, and have 'em send a cook and waiters, and run the whole show. Don't know why I didn't send to London. You get the people! I'll feed 'em!"

"Do as your father says, Selina," Mrs. Bullsom said, "and I'll see to the rest. It will be very nice."

"Where's Mary?" Mr. Bullsom inquired. "This is a bit in her line."

Selina tossed her head.

"I'm sure I don't know why you should say that, pa," she declared. "Mary knows nothing about society, and she has no friends who would be the least use to us."

"Where is she, anyway?" Mr. Bullsom demanded.

No one knew. As a matter of fact, she was having tea with Kingston Brooks.

CHAPTER III.

The Marquis of Arranmore

THEY had met almost on the steps of his office and only a few minutes after he had left Mr. Bullsom. Brooks was attracted first by a certain sense of familiarity with the trim, well-balanced figure, and immediately afterward she raised her eyes to his in passing. He wheeled sharply around and held out his hand.

"Miss Scott, isn't it? Do you know I have just been your uncle!"

She smiled a little absently. She looked tired, and her boots and skirt were splashed as though with much walking.

"Indeed! I suppose you see a great deal of him just now while the election is on?"

"I must make myself a perfect nuisance to him," Brooks admitted. "You see the work is all new to me, and he has been very busy many times before. Are you just going home?"

She nodded.

"And you are almost wet through, and quite tired out," he said. "Look here. Come across to Mellor's and have some tea with me, and I will put you in a car afterwards."

She hesitated—and he led the way across the street, giving her no opportunity to frame a refusal. The little tea-table was warm and cosy. He found a comfortable corner, and took her wet umbrella and cape away.

"I believe," he said, sitting down opposite her, "that I have saved your life."

"Then I am sorry," she answered, "that I feel grateful to you. I ought to be at home now, and I shall be the least likely to be a cheerful companion. I have had a most depressing afternoon."

"You had been to your tailor's," he suggested, "and your new gown is a failure—or is it even worse than that?"

She laughed dubiously. Then the tea was brought and for a moment their conversation was interrupted. He thought her very graceful as she bent forward and busied herself attending to his wants. Her affinity to Selina and Louise was indistinguishable. It was true that she was pale, but it was the pallor of refinement, the student's sober hue of color rather than the pallor of ill-health.

"Mr. Brooks," she said, presently, "you are busy with this election, and you are brought constantly in touch with all classes of people. Can you tell me why it is that it is so hard just now for poor people to get work? Is it true, what they tell me, that many of the factories in Manchester are closed, and many of those that are open are only working half and three-quarter time?"

"I am afraid that it is quite true, Miss Scott," he answered. "As for the first part of your question, it is very hard to answer. There seem to be so many causes at work just now."

"But it is the work of the politician purely to analyze these causes."

"I've should be," he answered. "Tell me what has brought this into your mind."

To be Continued in Tomorrow's Boston Sunday American.

FIRST HINT OF EARLIEST FALL STYLES

Frock of Silk

(Courtesy of the Apparel Retailer.)

LIGHT-COLORED silk frocks for dressy evening wear for early Autumn are being very attractively developed along the lines of simple but dressy dresses of dainty wash fabrics and trimmed with fine laces, such as Valenciennes. A novel trimming effect is the use of an all-over Lunnville lace in the bodice and as foundation for the graduated folds, forming a deep flounce.

Beatrice Fairfax

Writes this letter to the readers of the AMERICAN:

Dear Girls—I am writing for to-morrow's SUNDAY AMERICAN an article I want you all to read. Be sure you do not miss it, for I feel that it may be a help to many of you.

Young people are apt to be thoughtless about money matters, especially where pleasures are concerned, and as a warning to the girls who expect their men friends to treat them more lavishly than their means permit I make this appeal to you.

Think of your future, think of the young men's future, and do not help them to be reckless, thoughtless spendthrifts.

Read in Sunday's AMERICAN my few words of advice, so that you may help yourself to prosperity and a contented, happy home.

BEATRICE FAIRFAX.

Beatrice Fairfax

HOW TO BE BEAUTIFUL

REMEMBER that tea is good for keeping the complexion. The woman who drinks enough hot tea need not worry about drinking her water. The tea clears the skin and is a wonderful way.

Take cream with your tea if you are very tired; otherwise take lemon with it. Lemon and tea act as a great complexion clearer. A clove steadies the nerves.

Don't take your tea too hot.

Don't take your tea iced.

Don't take your tea at a regular hour every day, as though it was a meal, if you want the English complexion.

Take a certain quantity, the English rule of two cups is good, but three will do no harm if the cups are small and you are very tired.

Sip your tea, or, as the vegetarians say, "eat it." Don't swallow it whole in great gulps; it must be masticated if it is going to do your system good.

Make your tea a pale amber in color, the paler the better.

TO REDUCE FLESH

DEAR PROFESSOR:

I am much too stout for my height and would like to know something that will reduce this flesh—something that I can do at home.

ANXIOUS.

AVOID all starchy and sweetened food, all cereals, vegetables containing sugar or starch, such as beans, peas, corn and potatoes; toast your bread and put salt on it instead of butter; drink skimmed milk if you drink milk at all, but hot water is better than any other liquid, especially if you add to it a little lemon juice. Sleep not more than seven hours and take no naps in the daytime. Take plenty of exercise, walking at least five miles a day or go out wheeling every day. If you cannot do this join a gymnasium where you can get the mechanical massage. The theory of all this exercise is that in increasing the action of the heart it throws more blood to the lungs and more oxygen must be taken into the lungs to purify this blood. The oxygen burns out the carbon or fat, and if the diet is such as to keep more from being introduced consequently the flesh must be reduced. The more starch and sugar that you eat the more carbon is to be burned away and the greater your task, so you will have to diet afterward laying on this fat. Therefore carefully if you would reap the desired reward.

FOR BLACKHEADS

DEAR PROFESSOR:

Kindly tell me if peroxide is good for removing blackheads from the nose and chin? If it is not, will you give me some simple remedy for them?

READER.

PEROXIDE will not of itself remove blackheads, but is of great value in creating them after you have opened them to remove the sebaceous matter. The very best thing for removing blackheads is to open the pores well by scrubbing gently with tincture of green soap and hot water, afterward laying on this fat lightly rubbing oil until the pores are steamed open. Then with an instrument for that purpose press out the matter which has accumulated, and bathe well the parts in peroxide. After this, rub in a soothing cream, and finally bathe in cold water, to which has been added a few drops of benzoin. Keep the parts cleansed with peroxide until after the blackheads have entirely disappeared and daily often with peroxide or benzoinated water, in order to contract the pores, which are usually larger than they should be.

Hints for Mothers, From One of Them

WHEN these little mortals God has given us begin to toddle about, how hard they work! Easily they get overheated and perspire; they look out for colds. Therefore do not overdress.

An all wool, light-weight band is advisable to be worn at all times; a light-weight wool shirt, a very much-worn one, thin and old; a thin wool gauze shirt, thin wool stockings—not socks. This would do for ordinarily warm weather.

Cool nights and morning put on a thin cotton shirt, if light-weight wool ones seem too much. When settled warm weather comes change the stockings to half cotton and wool, or all cotton for fat babies.

Keep babies comfortable as you can, for it will be necessary to their growing bodies. Hot days you can remove shirt and skirt, only let band stick like a postage stamp.

Just as important is the food.

Routinely clean utensils, clean hands, pure milk, kept cold as ice can keep it until ready for use, when the chill must be taken off. Milk is baby's mainstay. Junket is a pleasant change, as is the following for a fifteen-months-old baby: Egg coddled, baked potato, mutton broth, beef juice, used sparingly at first (all preparations made fresh; give baby nothing stale); cereals with top milk, unless the milk is unusually rich or the weather very hot.

Plenty of pure, cool water, going to bed and between meals, is Nature's beverage; to keep the machinery of baby's make-up right, with an occasional teaspoon of castor oil upon going to bed.

Barley gruel is excellent for babies inclined to Summer complaint, and orange juice for those of the constipated habit.

A good, sweet orange, squeezed and strained an hour or two after the morning meal, is the best medicine Nature recommends. SOPHIE W. VAN HORNEN.

Discontent Works All Kinds of Evil

DISCONTENT, if once allowed to assert itself, will prove one of the most inveterate enemies imaginable. It creeps into our lives so quietly and insidiously that all of a sudden, before one realizes it, we begin to be aware that there is a little growth continually fingering at our better nature with such persistence that we give way to fight against it.

Whatever may happen or whatever may not happen, we are prepared "to take up arms against a sea of trouble," and declare we are the worst treated people in the world. Nothing ever pleases or satisfies us.

Even if something turns out better, more advantageously than we anticipated, we declare petulantly that it would have been much nicer if things had turned out in some satisfactorily.

Fancy what it must be to those who are constantly with us and trying to please us to hear nothing but grumbling in return for the kindness and services they have rendered.

Can we really suppose for a moment that the fault-finders are popular or that they are in their heart of hearts happy members of the community?

When the spirit of discontent reigns in a home like some evil genii, instead of genial contentment, happiness must perforce be it good or ill, it means good-by to home happiness and most inevitably loosen the bonds of parental ties.

Ruins the Home

One discontented mortal has been sufficient to mar the happiness of a whole household. Think what it must be to the father and mother of a family who, perhaps, may be the wage earners, to hear nothing but carping criticism and fault-finding from a daughter or sister of the household, who, it must be borne in mind, has no right whatever to grumble because what they give it absolutely dependent on her relatives.

The never-satisfied person seems to think that there are no limitations to her carping criticisms. She further supposes that whatever be the condition she has a right to find fault. The sooner she is disillusioned on this point the better.

The fault-finder is never really happy for if she has no actual grievances she will conjure up imaginary ones, so as to keep her mind busily employed on that rock with which she is most at home. Her life then becomes a miserable existence indeed.

Discontent is the parent of many evils. If we believe we have the germs of this evil in us, we should do well to check it before it assumes gigantic proportions.

Always in Misery

Discontented people are surely the most miserable beings on the face of the earth. Not only are they unhappy, but they make other people wretched by their continual grumbling.

After all, we can't always expect things to go exactly as we would wish, and most of us have to be content with the best we can get—not often a best beat, but sometimes a fairly good one, and more or less disappointments.

It is then the normal-minded person who is thankful, but the discontented one grumbles. Never to be satisfied with anything or anybody shows a state of mind and temperament that wants very serious looking into.

Fancy what it must be to those who are constantly with us and trying to please us to hear nothing but grumbling in return for the kindness and services they have rendered.

Can we really suppose for a moment that the fault-finders are popular or that they are in their heart of hearts happy members of the community?

When the spirit of discontent reigns in a home like some evil genii, instead of genial contentment, happiness must perforce be it good or ill, it means good-by to home

Cook Book Free For Choice Recipes

THE writer of every recipe printed below receives a copy of the BOSTON AMERICAN Economy Cook Book, a substantial indexed blankbook of 210 pages, bound in heavy oilcloth, especially designed to preserve these recipe gems in permanent form.

Write out your favorite household and cooking secrets, and win one of these books. They are well worth having. Address Economy Editor, BOSTON AMERICAN, No. 86 Summer street.

MEAT PIE, POTATO CRUST

TAKE the cold meat left from a roast and dinner; cut into small pieces, place in a stew pan with a small onion cut fine. Add pepper and salt, then enough water to set to stewing. Stew slowly for about one hour. Line dish with the gravy and meat left from the dinner. Roll several fair sized potatoes and cream as you would to serve. Spread over the top of the stewed meat and onion. Cover with a well-beaten egg, and bake until brown.

MRS. L. S. THURSTON.
No. 56 Durfee street, Providence, R. I.

"CRY-FORS"

ONE cup sugar, one cup molasses, one-half cup butter, one egg not beaten, two teaspoons cinnamon, one teaspoonful soda. Add flour to make stiff to roll.

MRS. CASEY.
R. F. D. No. 2, Box 70, Westboro.

PORK CHOPS, FRIED APPLES

TRIM off most of the fat from nice, firm pork chops; dredge well with flour and put over a hot fire until thoroughly done—twenty to twenty-five minutes is usually required. Quarter medium sized three apples into slices and simmer in butter or dripping until tender; place around the chops and serve hot.

MRS. WILLIAM L. TAYLOR.
No. 39 Holmes street, Norfolk Downs, Mass.

NUT MAYONNAISE

REST a bowl on a block of ice and break in it two egg yolks. Whip the yolks slightly with an egg beater and work in, drop by drop, a half pint of olive oil. Season with salt and cayenne and cut with the juice of a lemon. Add the coarsely chopped meats from two dozen English walnuts. This mayonnaise is used with chicken, apple, celery and cheese salads.

MRS. E. P. HOWARD, Tiffin, O.

No. 79 West Newton street, Boston.

MOCK MINCE PIES.

ONE cup each of breadcrumbs, molasses and sugar, one-half cup vinegar, one and one-half cups water, butter the size of an egg, one teaspoon each of salt and spice, with raisins or currants, if liked. Let come to a boil, use as any pie filling. This makes three pies.

MISS ELLA WOOD.
Woodsville, N. H., R. F. D. 2.

MONDAY BARGAINS IN BOSTON'S BIG STORES

For Monday's best opportunities for Boston's busy shoppers see shoppers' complete guide in to-morrow's SUNDAY AMERICAN

Good Things Are Often Cheapest

THEY are really the cheapest in the end, as after repeated visits to the cleaning establishment they become so soiled to begin with—return as good as new in every way.

They also wash and shape much better than cheap ones. This advice applies particularly to white or light colored gloves.

Cheap boots are another false economy. They soon get out of shape, and spoil the look of even the prettiest and most shapely feet; but good ones, if carefully shaped after wearing, will look well even after repeated visits to the cobbler.

Boots last much longer if kept for some time before they are required for use. This lengthens the leather and doubles their ultimate life.

It is a mistake, on the other hand, to buy very expensive material for everyday washing frocks and blouses. Quite cheap zephyrs and cambrics very often wash and look as well as the more expensive cubs.

Dark coats and skirts, however, should always be of good material. Cheap material soon loses its freshness and often "sags" and gets a bad color after even a few weeks of really hard wear.

THE SPINSTER SAYS

NEARLY every woman thinks she is fulfilling a duty to Providence when she worries a good deal.

There is nothing like a large family to support to teach one good.

Optimism is that heroic trait which enables us to keep on believing in love, no matter how old we get.

The more a girl believes in men the less she knows about them.

It is no wonder that a man with an automobile gets to think he is such a fine fellow, so he should not be blamed for holding this opinion.

THE PROPOSAL

A VERY shy fellow was Dusky Sam;
He couldn't talk of his love to Angeline,
Tho' his love grew as fast as Jonah's gourd vine.

So he brought the telephone to his aid
To assist in wooing the modest maid.
"Miss Angeline, is dat you?" called he.
"Yas, dis is Angeline. Dis me."
"I—dat mean I say dat—I loves you—
Miss Angeline—I." "Yas." "Does you love me, too?"
"Yas, yas; of co's' I loves my beau—
Say, what's de reason you want to know?
Why, hol' de wire. Will you marry me?
True?"
"Yas. Co's' I will. Say—" Who is you?"

The Boston American Pattern

Ladies' Shirred, Tucked or Plain Gathered Skirt

With or Without Panel Front

No. 5,307.—The full skirts still retain the popular gathered effect, and are very smart. The graceful design here pictured was developed in pale gray voile. Seven gores are employed in the making, and the upper portion may be shirred or tucked to any depth, or it may be simply gathered to a belt. The pattern provides for plain front of the panel effect or panel design, as preferred, lengthens younger, while crepe de chine and all plain fabrics are suitable for this medium size will require 5¼ yards of 44-inch goods.

No. 5,307.—Sizes for 22, 24, 26, 28, and 30 inches waist measure.

To obtain this pattern, inclosed send 10 cents in silver or stamps, to BOSTON AMERICAN PATTERN DEPT., P. O. Box 239, Boston, Mass., allowing one week for delivery.

No. 5,307. (July 13, 1907.)

SIZE.....

NAME.....

ADDRESS.....

Advice to Anxious Sweethearts

By Beatrice Fairfax

DON'T BE TOO STRICT

DEAR MISS FAIRFAX:

I have been keeping company with a young man for three years and we are now engaged to be married next year. I want to know is this: Do you think it is right for the girl to go to the theatre or other gaiety in the theatre while I am absent from home on a visit? Also, do you think it right for him to go to dances I do not attend, because they are respectable? He knows I do not want him to go, although I have never told him not to go, but he has told him I did not approve of them.

ANXIOUS HEART.

If you were away from home I do not think his taking another girl to the theatre was such a very serious offence. It is not wise to draw the line too strictly in such small matters. He probably would not dream of doing such a thing if you were home. As to the dances that is a thing which you two must settle between yourselves. If he is aware that you disapprove of his attending dances it certainly would be kind on his part to pay some attention to your wishes. No doubt if you ask him to give them up he will do so.

WONDERLAND

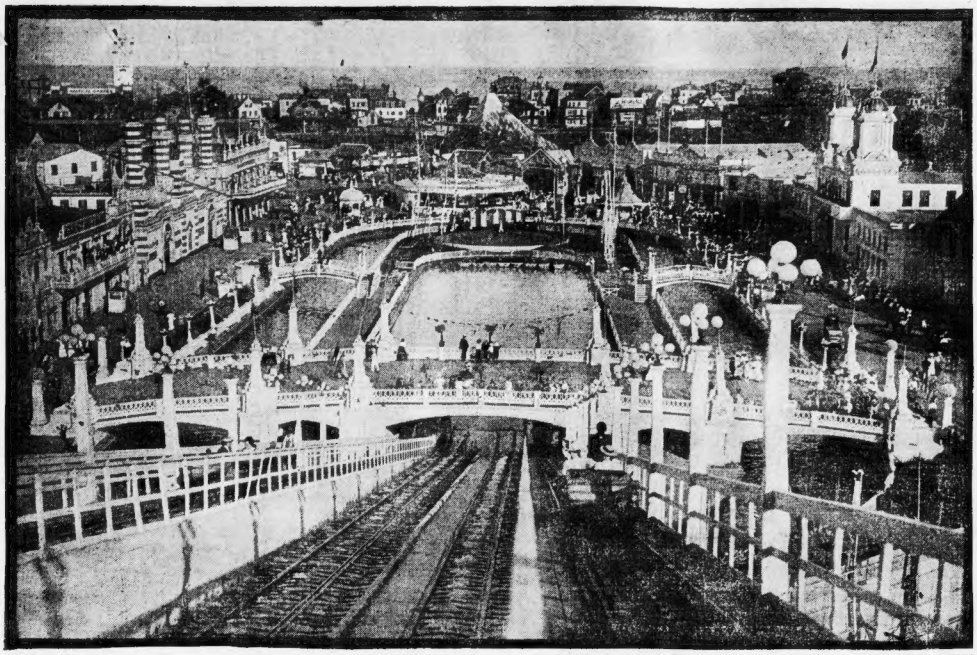

WONDERLAND AS SEEN FROM THE TOP OF THE CHUTES

FREE

WITH

Tomorrow's Sunday American

Among the tickets to Amusement Resorts that will be given away with tomorrow's BOSTON AMERICAN will be one entitling the holder to FREE ADMISSION on Monday or Tuesday, day or evening, to **Wonderland, the great pleasure park at Revere Beach.**

Another ticket, also given away absolutely free with the SUNDAY AMERICAN, will entitle the holder to admission to "The Florida Jungle," the alligator show inside

WONDERLAND GROUNDS

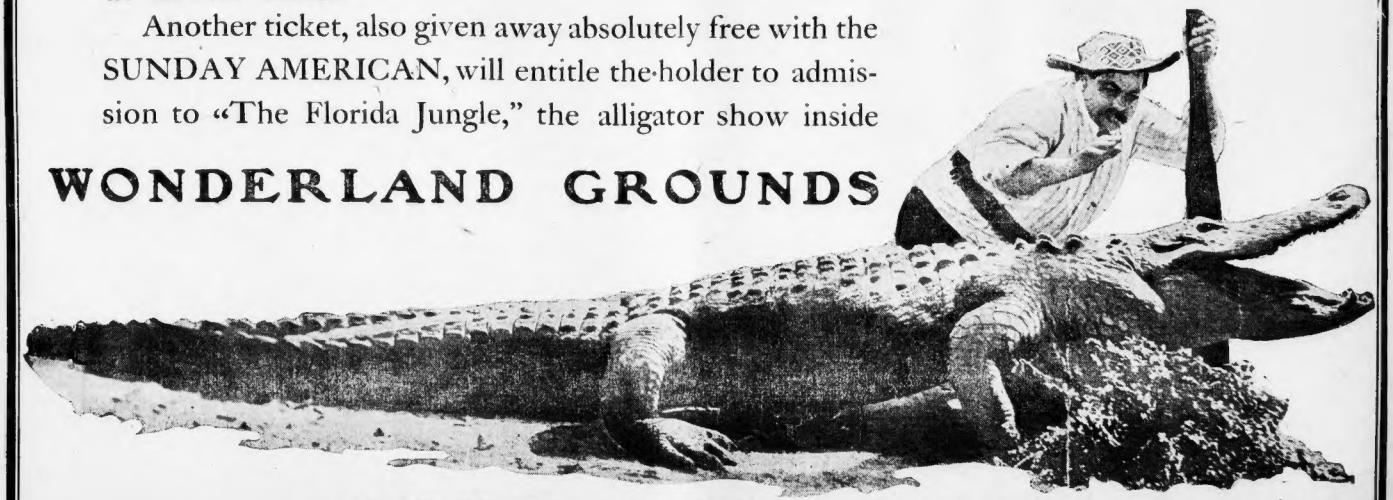

ALLIGATOR JOE AND HIS ANCIENT CROCODILE IN THE FLORIDA JUNGLE

WHOLE WORLD OF SPORTS COVERED FOR THE BOSTON AMERICAN BY ITS CORPS OF EXPERTS

NATURE FAKERS IN SPORTING CIRCLES—BY CARTOONIST ROBERT CARTER

LAJOIE WON'T PLAY BALL FOR TWO WEEKS

BATTING ORDER.

BOSTON.	CLEVELAND.
Barrett, l.f.	Flick, r.f.
Sullivan, c.f.	Bradley, 3b.
Parent, s.s.	Turner, s.s.
Congalton, r.f.	Lajoie, 2b.
Stahl, 1b.	Clarke, c.
Knight, 3b.	Hinchman, r.f.
Ferris, 2b.	Hinchman, l.f.
Criger, c.	Stovall, 1b.
Ferson, p.	Liebhardt, p.

CLEVELAND, July 13.—Manager McGuire and the Pilgrims are in excellent spirits as the result of capturing two of the four games played this series with the Naps.

"If we can do as well elsewhere in the West and keep up the pace after we return home we shall go to the front in leaps," said the "deacon" last night.

Captain Lajoie is still sore over the injury he received in Detroit at the hands of Ty Cobb, the fresh southerner. The way Bob talked yesterday, he will have a double cleaning coming, one from him and one from Harry Bemis, Cleveland catcher, when he ran into several weeks ago.

McGuire yesterday made the change that Cleveland fans thought was sure to come, namely to bat Ferris ahead of Knight.

Although the condition of Manager Lajoie's injured foot continues to improve, it now looks as if he will not be able to resume the managerial duties for a week and not play for two weeks.

Had Conference With Players.

Acting Manager Somers held a brief conference with the Naps in the clubhouse before the game yesterday afternoon and impressed upon them the necessity, now that Manager Lajoie is incapacitated, of their extending themselves to the utmost, so that the team will retain their position in the league race.

"Stevens was even a good better," commented Manager McGuire, as he slapped Young on the back after yesterday's game.

Thanks. I didn't have a thing; notice how hard they hit 'em," retorted the veteran twirler.

The Bostons will go direct to St. Louis after their game in Sandusky to-morrow. The Browns will play their last game here to-day. Young Pruett will probably work for the Hubites, and Liebhardt for the Clevelands.

The Boston's won yesterday's game, 5 to 1, through the great pitching of "Cy" Young. He allowed the Naps but four hits.

"Dust:" Rhodes, who pitched for the locals, did well, and it was largely through errors by Turner and Stovall that the visitors got their two runs, while the Naps made their lone tally on real hitting.

AMERICAN LEAGUE.

HOW THE CLUBS STAND.

	Won.	Lost.	P.C.
Chicago	41	25	.621
Cleveland	40	30	.571
Detroit	40	30	.571
Philadelphia	41	32	.562
New York	34	35	.493
St. Louis	28	42	.400
BOSTON	29	45	.392
Washington	22	45	.328

GAMES TO-DAY.

Boston at Cleveland
New York at Detroit
Philadelphia at St. Louis
Washington at Chicago.

GAMES YESTERDAY.

Boston, 5; Cleveland, 1.
Chicago, 9; Washington, 2.
Philadelphia, 9; St. Louis, 1.
Detroit, 1; New York, 0, first game; New York, 8; Detroit, 2, second game.

J.D. TRAVERS TO PLAY GRAHAM FOR GOLF TITLE

CLEVELAND, July 13.—Jerome D. Travers and Archie Graham, both members of New Jersey clubs, will meet today in the final 36-hole match for the national amateur golf championship over the Euclid links. Travers earned his right to go into the last match by defeating Warren K. Wood of Chicago and the present title holder, H. M. Byers of Pittsburg, while Graham took the measure of W. T. West of Philadelphia and Walter J. Travis, Jr., of Pittsburg, who had previously disposed of the veteran, Walter J. Travis.

BEALS WRIGHT DEFEATED IN FIRST ROUND

LONDON, July 13.—Norman Brokes of Australia defeated Beals C. Wright, American, in the first round of the preliminary contest for the Dwight Davis cup at Wimbledon to-day.

Brokes took the match in straight sets, 6—4, 6—4, 6—2.

EASTERN LEAGUE RESULTS.

At Providence—Providence, 9; Buffalo, 1.
At Baltimore—Baltimore, 7; Toronto, 1.
At Newark—Newark, 5; Toronto, 1.
At Jersey City—Rochester, 2; Jersey City, 1.

QUILL BEATS DOYLE

PROVIDENCE, R. I., July 13.—Tommy Quill of Brockton, defeated Johnny Doyle of New York, in the fourteenth round, at the Lymanville A. C., last night.

It was Quill's fight from the early rounds, but Doyle's gameness was responsible for his sticking the distance.

Doyle won the state middleweight championship this year, and put up a remarkable fast exhibition.

Quill from the outset went in to wind things up quickly, and planted left hooks and swings to Doyle's body, but found Doyle the toughest customer he had been up against. Doyle showed flashes of his fighting and got Quill a lot of trouble, by his shifty footwork.

The terrific body punching which Quill administered had the effect of slowing Doyle, but he took the gaff and came in the fourteenth round, when Quill caught Doyle on the point of the jaw with a right cross and he went down to take the count. It was the only square knock-down in a furious bout.

Quill began rushing from the start, but was not, for several rounds, with stiff punishes, but nothing could stop the Brockton boy and he gradually wore down the New Yorker.

In the preliminaries Young Clarke of Cornwille and Young Grim of Providence went to a draw in six rounds, and Young Dunn of Providence and Young Twiley of Pawtucket went the same distance to an even break.

Diseases of Men

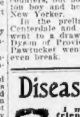

I make no charge for a friendly talk and will quit all sick men to cure and take a permanent case. If you call I will tell you what ails you and how you can be remarkably cured with our charges.

I particularly give contracted diseases, the after effects of the secret vice, all lingering germs and blood diseases, including kidney and bladder trouble.

All methods are modern. My charges are the lowest. Patients can pay as able.

DR. KILLORY 214 Court St., Scollay Square

Only Two Clubs With Clean Scores
GLIDDEN TOURISTS IN WINDY CITY

BY J. C. KERRISON.

CHICAGO, July 13.—But two clubs remain in the tie for the Glidden trophy as the result of yesterdays run of 116 miles from South Bend to Chicago. They are the Buffalo and Pittsburg Automobile Clubs, both organizations having finished with a clean score. The Westchester Club, which was clean up to the start, yesterday had fallen back into sixth place, being credited with a penalization of 336 points, while the New York Motor Club is third, with thirteen and one-fifth points against it.

The Westchester lost 323 1-3 points through the withdrawal of one of its team, the Maxwell four-cylinder driven by Fleming. This car broke its propeller shaft when half way over the course. The other twenty-two and two-third points were scored by Lucius Tyler of Boston, who was penalized for the replacement of a front spring. Tyler has been driving like a veteran in this his first national run, and yesterday was unfortunate enough to break a spring. He lost an hour replacing the same and twenty minutes owing to a punctured tire, yet he reached Chicago six minutes ahead of time. It was a great piece of work and demanded excellent judgment in driving.

Thinks Tour is a Race.

The Chicago Club has four two of its members, Vansicklen in the Apperson and Clark in the Packard, the latter being injured yesterday, Vansicklen because he feels that the tour is developing into a race.

The total charges against this organization are 343. The total against the Cleveland Club is unknown, as one of its team was missing at the final checking up last evening. The Shoemaker car was penalized twenty-six points and Roy Chapin, with the Thomas forty, was up against a hard game yesterday. When hardly out of South Bend he broke a spring, but made temporary repairs. Then when within twenty miles of Chicago he lost a spring clip, but found it by going back a distance of ten miles. These were repaired and another start for Chicago was made. Then of course the other spring went and Chapin had to crawl along fifty-one miles late, being penalized one point for each minute late and two points for replacements. His trouble was all spring difficulty, his engine running like clock work throughout. This makes the total penalization of his team, the Detroit Club, 2564½ points.

The A. C. A. has a total penalization of 2358½ points, Mr. Parker withdrawing yesterday morning. There was no change in the standing of the Howe trophy during the day. Fred Dayton, in the Columbia, was another unfortunate, he being given a penalization of 224 points owing to his late arrival at the night control. He had the unpleasant experience of having to replace an inner tube on each of his four wheels. This takes time and is a run such as this, where a time schedule must be lived up to, it is a particularly costly experience.

Good Run from South Bend.

The run from South Bend to this city was the best of the three days, the roads being in excellent condition, except in South Chicago. The route was somewhat lengthened as to mileage but greatly improved as to condition, and there was no kicking. In the main the roads were as good as many of the far-famed roads of Massachusetts. The five miles through South Chicago were quagmires, holes a foot deep being encountered, and cars going deep to the axles. It being impossible for the cars to proceed at a speed greater than mere headway. The cars checked in upon their arrival at the Auditorium and then proceeded to the garage, where the tourists were forced to spend an hour, more or less, in draining them of oil and gasoline.

STAR BIKERS AT REVERE TO-NIGHT

Bursts of speed is on tap at the Revere track to-night when those whirlwinds of the track, Bobbie Walthour, Jimmy Moran and Elmer Collins meet in thirty miles of racing, which is the third event to decide the possessor of the BOSTON AMERICAN diamond medal which is emblematic of the bike racing championship. MacLean, who has already won a couple of legs on the trophy, is out of the race, which will allow one of the three riders to-night to get a hold on the trophy.

The race to-night is divided into three heats of five, ten and fifteen miles, best two out of three to get a claim on the medal.

Collins, the Lynn boy, will be right in his element in the events on the card, as he was a top-notcher in the ranks of the sprinters when he was an amateur and he has shown wonderful sparts since getting into the pacing game.

Walthour has come into his real form which won him the top honors abroad, and popular Bobby is unbeatable when he gets going right.

Jimmy Moran always had a big reputation as a sprinter, and the distances are just right for the Chelsea plugger to demonstrate at express speed from the gun.

Jimmy has been exhibiting some fast stuff on the speedway this season, and is likely to spring a surprise if things break right for him during the evening.

CHANCE TO GET BROCKTON TEAM PICTURE FREE

Have you noticed what that new team from Brockton is doing in the New England League this year? It's making a great showing, championship, and the fans will want to get the full page picture of the boys who are hustling for the pennant in to-morrow's BOSTON SUNDAY AMERICAN. This team is the wonder of the season, and is getting great support from the fans, who will be falling over each other to-morrow to buy up the edition of the BOSTON SUNDAY AMERICAN.

All along the circuit the fans are after the fine full-page photographs of the New England League team, and the SUNDAY AMERICAN'S reproduction of the Brockton club will be a souvenir eagerly sought after.

Dr. Hallock's

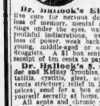

Remedies Cure All Diseases and Weaknesses of Men.

$1.00 BOX FREE

DR. HALLOCK'S Electric Pills, a positive cure for nervousness, debility, exhausted vitality, loss of memory, impotency, melancholy, dark rings under the eyes, wasting of the organs, pimples, blotches, eruptions, aversion to society, loss of power, weak back; restores manly vigor to young, middle-aged or old men. $1 per box at druggists. A $1 box sent free for trial by mail on receipt of 10c. to pay postage.

Dr. Hallock's S. C. Capsules for Bladder, Kidney and Urinary Troubles, Backache, Irritation, cystitis, gravel, scalding, inflammation, frequent urination, relief in 24 hours. Don't pay big fancy prices for high priced capsules and cubebs; yourself secretly at home. $1 at office or by mail.

All private, special diseases and weaknesses of men and women. Consultation free, strictly confidential. Hours, daily 9 a. m. to 8 p. m. Sundays, 10 to 1.

DR. HALLOCK CO.
114 Court St., Boston, Mass.

Office 55 years at the same old stand, corner Court and Scollay streets, being in the country, between Bowdoin square and Sudbury street.

I Like to Talk to Weak Men

I like to assure them personally that I am not merely a physician, but their adviser and friend. I am a specialist to men. Specialists do not grow over night. It takes long years of experience to merit the large practice that I now enjoy. I take the short, safe road for a cure. My charges are very low and plainly stated. I furnish all medicines free.

If you are suffering from

Nervous Debility
Paralysis
Fistula
Piles
Hydrocele
Varicocele
Stricture

Nervous Dyspepsia
Partial or Complete Loss of Vitality
Blood Poisoning
All Contracted Diseases, Whether Acute or Chronic

Call to-day and consult me freely without charge.

DR. WEINSTEIN, 218 TREMONT STREET, BOSTON, MASS.
NEW HOTEL TOURAINE.
Hours: 9 A. M. to 8 P. M. Sundays, 10 A. M. to 1 P. M.

Blind, Bleeding and Itching

PILES

Cured Without the Knife

I have been curing stubborn and deep-seated cases for many years. Don't give up hope—Come to me at once. No cutting, no pain.

Dr. Joseph Grady
238 Tremont St., Boston

Hrs.: Tu.,Th.,Sat., 2-5, 7-8; Sun.,10-12. Advice Free

CURES MEN & WOMEN

The BIG G for private diseases of men and women. Cures in 1 to 5 days. Stops any unnatural discharge in 24 hours. Prevents contagion. Sold by Druggists or sent in plain wrapper, express prepaid, for $1.00, or three bottles, $2.75. Pamphlet sent on request.

The Bacon Chemical Co. CINCINNATI, O. U. S. A.

BLOOD POISON

the worst disease on earth. We will be satisfied to take your case and cure you. KNOW WHAT TO DO. Many have symptoms of blood poison on the skin, sores in the mouth, ulcers, rising hair, bone pains, sore throat, pimples, boils, falling hair, then comes that awful form of BLOOD POISON. Send for THE BOOK OF THE SIGNS. Address Arch st., Philadelphia, Penn., for BROWN'S BLOOD CURE. $2.00 per bottle, lasts one month. Sold in Boston only by Leeds & Co., 145 Washington st. and 130 Portland st.

BARGAIN DAY FOR DOVES AND CARDINALS

BATTING ORDER.

BOSTON.	ST. LOUIS.
Bridwell, s.s.	Byrne, 3b.
Tenney, 1b.	Barry, r.f.
Brain, 3b.	Kountzky, 1b.
Beaumont, c.f.	Burnett, c.f.
Bates, r.f.	Holly, s.s.
Burke, l.f.	Murray, l.f.
Ritcher, 2b.	Hostetler, 2b.
Needham, c.	Marshall, c.
Lindaman, p.	Karger, p.

Lucky fans. Fortunate Summer stay-at homes. Two ball games for one admission. That's the ticket at the South End Grounds this afternoon. Better get up early if you want a seat, as such a lavish entertainment has not been offered this season on a half holiday.

The games with the Cardinals had to be played and President Dovey, with the co-operation of the St. Louis management, decided to serve up something worth while, in a double-decker, and see if the Hub's fans were appreciative.

There's nothing to it but a run on the grounds. In spite of the St. Louis boys being the tail-end team, they put it on the Giants the other day with a shutout and are likely to do it to any team in the business.

It's a full afternoon of pleasure assured the Hub fans, an event they haven't enjoyed for some time, and the diamond enthusiasm is on the bill to begin at 2 o'clock.

The teams have been held up two days now by the weather and the enforced idleness has put them on edge. They will go to it like jungle citizens starved of their rations.

The first game is the doubtful one to figure out, as Karger, the left hander, who shut out the Giants, and who McGlocklin considers the best pitcher in the league, is coming out to repeat his brush work on the Doves if the latter show signs of doing any lofty tumbling.

Lindaman, who has struck a winning streak, will oppose Karger, and if he can mystify the Cardinals the way he did the Reds, the result is pretty safe. "Cy" Young and Fromme will be coupled.

The teams were already to perform yesterday and fifteen hundred fans were hugging the bleachers when a sharp shower drenched the already soggy grounds, and the jig was up. A couple of incidents before the sport was called off gave evidence that some excitement was on the card, as Dave Brain nearly took the count, having been hit by a stray ball on his coco, and an incipient blaze occurred in the first base bleachers.

NATIONAL LEAGUE.

HOW THE CLUBS STAND.

	Won.	Lost.	P.C.
Chicago	45	25	.643
New York	43	27	.614
Pittsburg	43	28	.606
Philadelphia	39	34	.534
BOSTON	31	38	.449
Brooklyn	30	41	.423
Cincinnati	30	45	.400
St. Louis	17	53	.243

GAMES TO-DAY.

St. Louis at Boston (two games, 2 p. m.)
Pittsburg at Brooklyn.
Cincinnati at New York.
Chicago at Philadelphia.

GAMES YESTERDAY.

Boston-St. Louis, Rain.
New York, 3; Cincinnati, 2.
Pittsburg, 5-7; Brooklyn, 0-4.
Chicago, 3; Philadelphia, 0.

D'Arcy's

UNION MADE

OVERALLS AND COATS

EVERY GARMENT HAS THE LABEL OF THE U. G. W. OF A.

Cost no more than the inferior non-union goods. Trade mark on bib of every overall. Accept no substitutes. For sale at our

3 Stores

44-48 Causeway St., Cor. Lowell
45 Essex St., Cor. Harrison Av.
17 So. Market St., Opp. Quincy Market

Every Woman

is interested and should know about the wonderful MARVEL Whirling Spray The new Vaginal Syringe. Best—Safest—Most Convenient. It cleanses instantly. Ask your druggist for it. If he cannot supply you, send 4c. in stamps for illustrated book—sealed. It gives full particulars and directions how to use the MARVEL. Invaluable to ladies. MARVEL CO. 4 E. 23d ST., NEW YORK.

For sale by Lewis & Co., druggists, 154 Washington st. and 130 Portland st.; Prescott & Co., 37 Dock sq.; 803 Harrison av.

THE BOSTON AMERICAN

Published Daily and Sunday at 80 and 82 Summer Street, Boston, Mass.

NEW ENGLAND NEWSPAPER PUBLISHING CO.

Entered as second class matter, June 3, 1907, at the postoffice at Boston, Mass.

Price: Daily, One Cent; Sunday, Five Cents. Postage included for the United States (outside of Boston) and Mexico:

Daily only	$3.00
One year	1.50
Six months	.75
One month	.25
Sunday only	
One year	2.50
Six months	1.25
Daily and Sunday	
One year	5.00
Six months	2.75
One month	.50

CANADA AND FOREIGN COUNTRIES POSSIBLE REGULAR RATES.

AGENTS AND SALESMEN.

SOUVENIR OLD HOME WEEK BADGES. 100% PROFIT
TO STREET MEN, agents and periodical dealers, the finest on the market, at prices that will sell; made in four styles; 24 hours delivery anne. Be quick to advance. THE BECKERT MFG. CO., 139 Water st., Boston.

AGENTS—$20 per week using spare time. For particulars VERMIN POWDER CO., Scranton, Pa.

ACCOUNTANTS.

PROFESSIONAL account secretarial, up-to-date, thorough, comprehensive, perfect systems. "AUDITOR," P. O. Box 2,694.

HELP WANTED—Male.

SALESMAN—Experienced tea and coffee salesman; we have an attractive proposition for the right man, who must have had experience in this line; all replies treated confidentially. EDWIN J. GILLIES & CO., 245-247-249 Washington st., New York, N. Y.

WANTED

A young man with some knowledge of bookkeeping to do office work; state experience. Address M 527, Boston American.

CUTTER & CREASER FEEDER
WANTED, that can make ready; steady work. Apply to HOLBROOK, F. F. WARREN CO., 491 Commercial st., Boston.

Wanted—Hand Lasters and Hand Pullers. JAMES DONOVAN & CO., 210 Broadway, Everett.

A HUNDRED FIREMEN AND BRAKEMEN wanted on steam roads in Boston vicinity, to fill vacancies caused by promotion; experience not necessary; age over 20; over 5 ft. 5 in. tall; pay $2 per day for first month, $100 monthly, become engineers and conductors in a few months; $3 per day after 4 months; railroad pass; position permanent. RAILWAY ASSOCIATION, Room 227—227 Monroe st., Brooklyn, N. Y.

AT HOTEL HELP ASSOCIATION, 4 Adams st., Dorchester, all kinds wanted; call.

ATTENTION—Teamsters keep away from Sox lots, strike still on.

BOSTON SCHOOL OF PIANO PLAYING, day and eve.; terms for catalog, 441 Washington st., Boston.

CUTTING ROOM FOREMAN—Men's shoes, 3 young men, one to cut vamps, one to cut tops, tasters and some others. R 545, Boston American.

DRAWERS WANTED—Good drawers wanted. Good wages. Apply at GLOBE WOOLEN CO., Office, Milton.

EXPERIENCED salesman or, will take young man to learn the business. 1 to 3 P. M., MARIANI, Lynn, Mass.

GOOD HEAT COOK—Steady employment. Call D 542, Boston American.

IF YOU WANT to make money read advertisement in "Boy" and learn of our business chances this month. BOSTON PRODUCT CO., 18 Tremont st., Worcester, Mass.

LINEMEN, 4 wanted at once; transfer. Apply at 5 p. m. to NEW ENGLAND TELEPHONE & TELEGRAPH CO., Engineering Dept., 125 Milk st.

MEN WANTED AT ONCE to learn to drive motor vehicles; positions guaranteed; pays $15 to $25 a week; corresponding course for mid-of-town students; full course, $25; call or write for catalog. BOSTON AUTO SCHOOL, 243, Tremont st., Boston; 28 Market st., Providence, R. I.

MAINSPRINGS, 30c, put in while you wait; warranted; watches cleaned 50c. ALBERTS, 105 Boylston st.

MAINSPRINGS, 30c; watch cleaned, 50c; material; WARRINGTON'S, 229 Tremont st., near Majestic Theatre.

PIPEFITTERS on pulling over machines. WALTON & LOGAN CO., Heard st., Chelsea.

WANTED—For the U. S. Marine Corps, men between ages 19 and 35; an opportunity to see the world. For full information apply in person or by letter to 68 Court st., Boston; 249 Main st., Lynn; 7 Washington st., Salem; or Wymen's Exchange, Lowell, Mass.

WATCHMAKER—One willing to help on clocks and jewelry; near Boston; must give reference; steady employment to right man. R 534, Boston American.

WANTED—Bench hands, assemblers, used to light machine work; steady employment for good makers. PARKER MANUFACTURING CO., 6 Clifton st., Boston.

WANTED—A house; one used to nursing composition. Apply at 30 SEYTHAM, 66 Holly st., Indian Orchard, Mass.

WANTED—Outside workers on men's low shoes. Apply at once, 9 a. m. to 4 p. m. ALBERT A. MILLER CO., Avery, Marlboro, Mass.

WANTED—Two good cloth weavers. Trial. E. Foster Mohler, Apply VASSALBORO MILLS, North Vassalboro, Maine.

WANTED—Piano action maker, one who thoroughly understands the business. R 535, Boston American.

WANTED—Sunday drug clerk. P. O. Box 88, Medford, Mass.

WANTED—First-class brass finishers. 71½ Appleton st.

WANTED—First class hand screw machine man. SAWYER TOOL MFG. CO., Fitchburg, Mass.

WANTED—Two teamsters and grocery wagon washing wagons. Apply at 152 Commercial st., Boston.

WANTED—Young man to learn printing business. Apply to LEBANON MILLS, Lebanon, N. H.

WANTED—Young man to drive auto; one who has had some experience in running circular saws. Address A 561, Boston American.

YOUNG MAN, 25 to 30 years old, who has had good training in running engines; state wages. R 536, Boston American.

10 DOWN for watches, diamonds and sewing machines. LOUIS BONNARENI, Inc., 15 Elm st. 10 per Results at Quincy Shoe Shop, Quincy.

SITUATIONS WANTED—Male.

A FIRST-CLASS CHEF desires a situation; city or suburbs; best of references. R 532, Boston American.

AN ENERGETIC advertising man of 4 years' New England experience is open to engage a good proposition in the magazine or newspaper line; references. Write B 529, Boston American.

A VERY HANDY MAN, middle aged, wants work; about Boston or Revere; $15 per week. 50 Brickett st., Boston.

AUDITOR—Expert accountant will supervise your books. AUDITOR, P. O. Lock Box, 2694.

Old Home Week
WATCH FOBS
FREE
WITH WANT ADS
On Sale in Stores at 35c Each

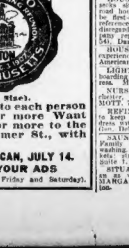

The Official Seal Of Boston OLD HOME WEEK

In Gilt, Bronze And Green Copper On Handsome Ooze Leather Strap

(Exact Size).

Given FREE to each person bringing one or more Want Ads of 25 lines or more to the Office, 80 Summer St., with Cash for the

SUNDAY AMERICAN, JULY 14.

BRING IN YOUR ADS

(Wednesday, Thursday, Friday and Saturday).

BUSINESS CHANCES

Set solid, 12½c. per line; displayed, 20c. per line.

CLOTHING STORE BARGAIN!

STOCK, good will and fixtures of old established business; 3 clothing store, carrying also ladies' and gents' furnishings; will invoice about $3,000; must sell at once; owner obliged to leave city of Boston; owner going into business in different section of city and wishes to dispose of his present store and give all his time and money to the running of new establishment; a splendid opportunity for some one. Address B 558, Boston American.

BURN YOUR ASHES—No smoke or soot; will complete 1 ton grate lining or stack gratis; on results I feel can apply for satisfaction and story results I feel can apply for satisfaction and story treated with Mono Brick; burning 1 ton of coal to 2 tons of coal; representative wanted in every city; no handling; the greatest seller ever known; opportunity to build an enormous trade; no competition. Address MONO PRODUCT CO., Manager Sales Dept., Worcester, Mass.

$500 VARIETY STORE on Tremont st.; 2 flats, two schoolhouses and car stables, selling cigars, candy, confectionery, groceries, meats; same trade will more than pay the rent; the owner is going away to Worcester on account of his wife's health and will show you the place; must sell. Apply to HENRY PERRY & CO., 28 School st., Boston.

$650—Variety, cigars, tobacco store, located convenient manufacturing district; stock cheap. MIKE SHANNON, 446 Tremont st., Boston.

$400—LODGING HOUSE, 14 well furnished rooms; rent $30; must sell. MIKE SHANNON.

$750—CIGAR and PERIODICALS, fine tobacco trade; store vacant, location nice for 2 women. BISHOP, 101 Tremont st.

$325—STRAIGHT grocery, filled with fresh goods; fine location; will put $25 weekly. BISHOP.

$275—GROCERY and provision, 2 story brick, central, rent, $12 month; doing a business of $75 a week; sickness the cause of selling. BISHOP, 101 Tremont st.

LODGING HOUSE, Boston, 10 rooms, beautifully furnished; rent $20; price $150. Address P 509, Boston American.

SITUATIONS WANTED—Male.

CHAUFFEUR would like position on gasoline car; can furnish best of references; can do own repairing. C. E. CALDWELL, 1 Bond st., Dedham, Mass.

CHEF—Over 20 years' experience in American, Italian and French; references. CHEF, 32 Bennet st., suite 7, city.

CARPET cleaner, by the week or month; own jobs done. Call or write GEO. MacKENZIE, 20 Hancock st.

ENGINEER with 56 class license wants position; family reasonable; do repairs. A. C. B., 1 Bond st., Boston.

EDUCATED young man, 20, desires position; reads, writes English, and has knowledge of French; figure inclined; can run any machine. ROBERT F. GOLETT, 360 Somerville av., Somerville.

GOOD neat cutter would like position at the cut out or fish; capable of taking charge. C. E. C., 1 Burlington st., Boston.

MARRIED man, 32 years old, 13 years' experience, wants position as engineer; can manage a grain, grocery or creamery; references. R. L. J., 1 Bond st., Boston.

MACHINIST—German; not long from old country; wants steady employment; reference. Address Machinist, Boston, Mass.

NURSE—A lady nurse would like private work or care of invalid; massage treatment a specialty; price moderate. L. A. R., 30 Bond st.

NIGHT watchman would like position; no objection to country; best of references. FRANK M. FOSTER, 397 Dorchester av., Boston.

REGISTERED DRUGGIST desires a position; good reference; will go anywhere. J. E. HANAN, 20 Bridge st., Somerville, Mass.

SECOND-CLASS engineer; position wanted; 15 years' experience with all kinds of engines; first-class references. R 537, Boston American.

STEADY, reliable man would like position at anything in or around Boston; porter or general helper; references. R 543, Boston American.

WANTED—Position as valet to bachelor. Apply evenings, room 6, 1 Bond st., Boston, Mass.

YOUNG man, colored, wants to work with or without carriage or auto; can furnish the best of care Boston ref. FRED MCGUETTE, 880 Shawmut ave.

YOUNG MAN, 5 years' experience, meat cutter and driver; wants position; city or country; reference, good references. A 321, Boston American.

YOUNG MAN wants position; can run motor boat; general handling or electric wire repairing. FRED A. PRICE, 1 Bond st., Boston.

YOUNG MAN wants position driving light team or delivery wagon; can furnish best of references. 25 Dover st.

YOUNG married man would like light team to drive or experienced with carpenter work. JOHN SITT, 1 Bond st., Boston.

HELP WANTED—Female.

DRESSMAKING AND MILLINERY TAUGHT, FOUR MONTHS' COURSE.
WE TEACH everything in DRESSMAKING, together with Designing, Cutting, Fitting and Making of waists, skirts, suits, capes and children's garments; EVERYTHING IN MILLINERY, including frame making, covering and wired work and frame making, covering and wired work and making and trimming hats; DAY AND EVENING TEACHING; lessons from 9 a. m. to 5 p. m. and 7 to 9 p. m.; SPECIAL RATES to those who enroll before the 5th of July; OLDEST AND MOST RELIABLE SCHOOL IN BOSTON; 20 years' experience; 1,000 graduates; 200 in 1906. THE LADIES' TAILOR DRESSMAKING AND MILLINERY SCHOOL, 241 Tremont st., Boston, Mass.

SHOE STITCHERS.
WELT closers, heel seaters, edge setters, button closers on. WALTON & LOGAN CO., Heard st., Chelsea.

AT HOTEL HELP ASSOCIATION, 4 Adams st., all kinds of female help wanted; call.

BOARD and room to capable table girl; evenings; breakfast. 8 Studley court, Boston, Mass. st.

EXPERIENCED folders, apply HAND AVERY SUPPLY CO., 117 Franklin st.

GOOD STEADY GIRL to take care of baby; living in Cambridge preferred. 217 Western av., Cambridge.

GIRLS, office; to make listings; also an understanding of a typewriter. Apply at once to 2d floor, Room 4, BICK & RITCHIE, 83 Kneeland factory.

WANTED—Experienced girls for collarette and experienced mangle hands. LEVANDOR, Watertown.

WANTED at once, several rag sorters; none but experienced need apply; steady employment; hours 10 a. m. at 80 Shawmut st., city.

WANTED—Young girl to assist in housework; no cooking; must live with parents. Call at 110 Bowdoin st., city.

WANTED—Experienced trimmers. LAWANDOS, Watertown.

YOUNG girl to assist in housework in country home. CARL D. AHLSTROM, Millis, Mass.

10 EXPERIENCED operators, 10 to learn; also 10 helpers. F. J. BARNARD & CO., 75 Preston st.

SITUATIONS WANTED—Female.

A POSITION by a lady of refinement and education, by the day, week or month, as housekeeper or lady companion; by a person a lady could fill with credit to take charge. Address MRS. GRACE HARRISON, Gen. Del., Fall River, Mass.

AN EXPERIENCED lady wants evenings or afternoons, thoroughly capable, conscientious specialty, mending, darning, cutting and fitting. MRS. SHERMAN, 178 Blue Hill av., first floor, Roxbury.

AN AMERICAN WIDOW with child wishes place as housekeeper, for widower near Boston. MRS. J. Sz Fuller st., Dorchester, Mass.

A COLORED GIRL wants work by day or hour. G. O. Webster st., Roxbury, bell to 2d.

A COLORED LADY would like work by day or by or out of town. R. 42 Bromfield st., room 5.

BY YOUNG COLORED WOMAN, work by the day or hour in lodging-house; can furnish the best of be seen any evening. MRS. H., 22 Bradford st., city.

COLORED GIRL wants work, laundry to look after children; can furnish best of reference. 1 Bond st., suite 4.

COLORED GIRL would like day's work of any kind, or laundry to take home. 84 Camden st., Roxbury.

COLORED WOMEN want general housework, 2 or 3 in same suites, 9 Bond st., Roxbury, bell to 2d.

EXPERIENCED single lady bookkeeper wishes position, permanency or would substitute; references from present employer. Address A 560, Boston American.

EXPERIENCED nurse wants engagements, engagement by week; MRS. SHERMAN, 178 Blue Hill av.; call evenings or write.

FIRST-CLASS LAUNDRESS wants work by day or week; would do plain cooking and laundry work; reference. 4 Cedar st., Roxbury, bell to 2d.

FANCY LAUNDRESS wants washing and ironing to take home. 31 Newcomb st., Roxbury. MRS. MARY LANE.

GRADUATE NURSE, desires a position, mental or general; does not care about others. Tel. 1307 Back Bay, or write M 392, Boston American.

HOUSEKEEPER, widow, 35, refined, educated; would like to take in work by the day, week or month; road house or gentleman's club; inducements must be reasonable; in such can prepare meals as desired; is neat, in character, etc.; economical answers promptly; best of references; no objection to country. GERTRUDE STEVENS (L. F. P.), 540 Danbury, Ct.

HOUSEKEEPING position wanted by lady of experience; capable in every way. R 526, Boston American.

LIGHT COLORED girl would like to work or laundering at her own home. Inquire 1 Bond st., room 25. MAMIE SYLVIA, 12 Pleasant st., Boston.

NURSE-MAID wants position in Arlington or Belchertown; good reference. GWENDOLIN McDERMOTT, 76 Warren st., Roxbury.

REFINED American lady, 35, wants position to keep house for widower with nice home, address with status, MRS. CLARA M. EASTMAN, 1 Bond st., Roxbury.

SAUNDERS & REYNOLDS'S Head Laundry; laundry work by the piece; waists and white suits; washing, ironing; also lace curtains and blankets; work strictly 1st patronage solicited. 1 Bond st., suite 7, 128 Camden st., Boston.

SITUATION wanted by an elderly English woman as working housekeeper; good cook, reliable. MARGARET CAMERON, 105 Harrison av., Boston.

$1,900—POOL ROOM, barber shop and store; persons lodging renting; cause for sale until now; a fortune for somebody to see it proves my statement; lease the year round; rent $30; must be sold; give two sales out; low rent. E. E. SIMONDS, 724 Washington st., Boston.

LUNCH ROOMS, stores, lodging houses, bakeries, meat markets, etc., for sale; easy terms. SIMONDS.

FOR SALE—Well stocked store; will paper, paint, etc., like new. Will rent or sell building and lot. Est. 7 yrs. Draws trade from 100,000. Cheap if sold at once. Rent reasonable. Address HONEY & CO., Boston.

HOTEL in Worcester for sale; low rent, good business, furnished rooms; 1906; family troubles cause of sale. See MAHONEY, 9 Bennett st.

HANCOCK ST.—15 rooms 2 baths, elegant home, steam heat; kitchen stove; $7,500; terms; this is an elegant house. HAYDEN.

PINCKNEY ST.—13 rooms, bath, rent $33; never over vacant; sell for $700; terms. HAYDEN & Beacon st., Boston.

GROCERY, BAKERY, 4 nice rooms, bath, rent only $10; worth more than pay the rent; the owner is going away to Worcester on account of his wife's health and will show you the place; must sell. Apply to HENRY PERRY & CO., 28 School st., Boston.

$650—Variety, cigars, tobacco store, located convenient manufacturing district; stock cheap. MIKE SHANNON, 446 Tremont st., Boston.

$400—LODGING HOUSE, 14 well furnished rooms; rent $30; must sell. MIKE SHANNON.

$750—CIGAR and PERIODICALS, fine tobacco trade; store vacant, location nice for 2 women. BISHOP, 101 Tremont st.

$325—STRAIGHT grocery, filled with fresh goods; fine location; will put $25 weekly. BISHOP.

$275—GROCERY and provision, 2 story brick, central, rent, $12 month; doing a business of $75 a week; sickness the cause of selling. BISHOP, 101 Tremont st.

LODGING HOUSE, Boston, 10 rooms, beautifully furnished; rent $20; price $150. Address P 509, Boston American.

SITUATIONS WANTED—Female.

SEAMSTRESS would like engagements by the day or would work with a dressmaker, price $1 per day. Call or address 1 Bond st., suite 4, Boston.

SEAMSTRESS—5 years' experience, would like engagement in private family or with dressmaker, CARPET cleaner, by the week or month. CHEF.

SITUATION wanted by an American girl 16 years old as child at the seaside. Address M 530, Boston American.

WANTED—Work by the day; will take typewriting or copying to do at home. MABEL V. ROSE, 32 Blue Hill av., Roxbury.

WANTED—By a colored woman, plain washing and ironing to take home. MRS. WILLIAMS, 106 Alison st.

WORK WANTED, washing or cleaning, by the day or hour. MRS. BUTLER, 3 Colony st., Roxbury.

WANTED—Work by day or hour. MRS. E. CLARK, 1 Bond st.

WORLD the office work or scrubbing. A. E. HARRIS, 628 Shawmut st., Boston.

PIANOS AND ORGANS.

SACRIFICE PIANO SALE

Chickering Upright	$70.00
Vose Upright	65.00
Hallet & Davis	90.00
Kranich & Bach	72.50
Chickering Upright	90.00
Mow price for bargains.	
Chickering Upright	30.00
Rogers Upright	42.50
Steinway Piano	37.50
Vose Upright	60.00
Gilbert Upright	35.00
Merrill Upright	125.00
Ivers & Pond	100.00
Ivers & Pond	125.00

$5 Down, $1 Week

Free Delivery in Unmarked Wagons
Roxbury Storage Salesrooms,
725 Shawmut Ave., Roxbury, Mass.

WOOD PIANO CO.

Bargains—New & Slightly Used
EASY TERMS—OPEN EVENINGS

Steinway Pianos, $120, 1yrs and Pond Vose Uprights, $145. Uprights, $110. Chickering Pianos, Mack, $175. Hallet, Davis, $175. Briggs Uprights, $115. Schomacker Uprights, $115. Mason & Hamlin Uprights, $115. Knabe Uprights, $190. Knabe Uprights, $190. Mason & Hamlin Uprights, $125.

180 Tremont Street

AT THE
HENRY F. MILLER
PIANO WAREROOMS,
395 BOYLSTON ST.

READ THIS CAREFULLY.
OVER 200 second-hand pianos to select from; every every make. Midsummer prices, easy terms and exchange. Pianos sent on approval. Our system of handling second-hand pianos gives every purchaser satisfaction. Our large wholesale business enables us to sell at lowest prices. We sell these exchanged pianos at much lower prices than can any other house. Our terms are the easiest. Every piano we sell we guarantee to the advantage this means to you. $200 Miller Upright, $100. $300 Miller Upright, $150. HILLARD BENNETT, Manager.

WANTED—Second-hand Mason & Hamlin, piano or any standard make, square or upright; will pay cash. Address B 531, Boston American.

HORSES AND CARRIAGES.

75 STALLS TO LET

AND AMPLE wagon space; located in South Boston, within a few minutes of South Station; long lease; low rent. Address B 512, Boston American.

30 STALLS

NEAR South Station. Ready July 1st, low rent. Address B 504, Boston American.

AUTOMOBILES.

WANTED
STANDARD MAKE SPEEDOMETER
With fitting; second condition
Low Price
M 411, Boston American.

WILL EXCHANGE
Land for Automobile.
I WILL exchange some good house lots in Revere for a small car in good condition. Address B 503, Boston American.

LOST AND FOUND.

LOST—Lady's gold open face watch, on Washington st. between Dover and Boylston st. about 5 p. m. Friday, with monogram H. C. Reward. Return to Lorraine Apts., 1 Gaston st., Boston.

LOST—Between Arlington and Boylston sts., Boston, leather pocketbook containing bond and money. Finder please return to 1 Bond st., Boston. Liberal reward.

LOST—Between Arlington and Boylston sts., Boston, leather pocketbook containing bond and money. Finder please return to 1 Bond st., Boston. Liberal reward.

LOST—Gold watch, Elgin movement, with fob and chain; reward, $5. 178 Blue Hill av., Roxbury.

LOST—Pocketbook containing money and papers. Finder please return to 1 Bond st., Boston. Liberal reward.

LOST—Gold chain with Elk's charm; reward, 60 Tuttle st.

DOGS, PETS, ETC.

Board Your Dog or Cat
WHILE away this summer in the new Common-wealth Hospital for Animals, 24 Cummington st., one block west of Dalton Brickmaker. Special rates. Skilled attendants on hand day and night. Outdoor exercising yards. Phone Back Bay 2946.

SPECIAL BIRDS right down to date. Call or write, Tufts, 847 Medway, Mass.

SCOTCH COLLIE PUPS for sale; pedigree stock. Apply 4 Alden pl.

REAL ESTATE.

Set solid, 12½c. per line; displayed, 20c. per line.

200 House Designs FREE

$10.50.

To anyone interested in getting a moderate priced home at builder's cost by presenting this advertisement at our office, 45 Milk St., Boston, Suite 507, for

THREE DAYS ONLY,
Thursday, Friday and Saturday,
JULY 11, 12 and 13

These designs show full finished view of every house, floor plans, and estimate of cost of each. Most of them cost from $1000 to $3500 at builder's cost.

$1850.

YOU CAN BUILD MUCH CHEAPER AT OAKDALE PARK

than elsewhere as we give FREE CELLAR STONE AND COMPLETE WORKING PLANS AND SPECIFICATIONS FOR YOUR HOUSE. TITLES GUARANTEED BY COMMONWEALTH OF MASSACHUSETTS.

$50 to $80
Starts Your Home.

FREE CAR FARES FOR ONE YEAR.
TEN PER CENT. DISCOUNT FOR CASH.
PRIVILEGE OF RESELLING WHEN ONE-TENTH PAID FOR.
NO PAYMENT REQUIRED WHEN SICK OR OUT OF WORK.
NO TIME LIMIT FOR COMPLETING PAYMENTS FOR LOT.
A SMALL PAYMENT DOWN; THE BALANCE $5 TO $10 A MONTH.

The prices shown on houses are the average cost, as estimated by the leading architects, E. B. Dawsmans & Son.

EVERY LOT IS LARGE, HIGH, DRY, LEVEL, CLEAN, WITH THE DEEP RICH LOAM FOR GARDEN.
FREE DEED IN CASE OF DEATH.
NO TAXES FOR TWO YEARS.

There are ten fruit trees of five different varieties growing on each lot. These are of the best high-grade stock we could buy, and make a splendid orchard on every lot. These lots are on fine, wide, finished streets with finished sidewalks, grass plots, water mains, and shade trees in front of every lot.

BIG PROFITS MADE BY OUR CUSTOMERS IN PAST TWO MONTHS

ONE LOT SOLD BY US MAY 11, '07, WAS RESOLD BY THE CUSTOMER THROUGH OUR OFFICE JUNE 1ST AT A PROFIT OF $342.
ANOTHER LOT SOLD BY US MAY 11, '07, WAS RESOLD BY THE CUSTOMER THROUGH OUR OFFICE MAY 29th AT A PROFIT OF 59% ON THE INVESTMENT.
STILL ANOTHER LOT SOLD BY US IN MAY WAS RESOLD BY THE CUSTOMER THROUGH OUR OFFICE IN EIGHTEEN DAYS AT A PROFIT OF $113.50. This is the kind of house lots that you will find in Oakdale Park. THERE ARE ONLY SEVEN LOTS LEFT

$1,550.

If you want a home of your own, or want to make some money on these lots, call at our office during the three days mentioned,

THURSDAY, FRIDAY AND SATURDAY, JULY 11, 12, 13

and get the book of 200 designs. Have our proposition explained to you and make an appointment to see these beautiful lots. If you cannot call personally write at once and we will forward this information, free of charge. THE BUILDING LOTS TO THOSE LEFT HAVE BEEN SOLD FOR ALMOST DOUBLE THE MONEY THAT THESE LAST SEVEN LOTS CAN BE BOUGHT FOR. It will be necessary for you to come early if you want one of these seven lots.

$2,500.

SECURITIES REAL ESTATE TRUST
Tel. 1576-1 Main 45 MILK ST., BOSTON Suite 507

H. B. KEEN.

FOR SALE—Two-fam. house, 10 rooms, well located; price $3,000; terms, $300 cash. Also this property has recently been put in thorough repair, painted inside and out and has latest improvements; it is a bargain at the price.

TWO-FAMILY TRADE in a 2-fam. house of 6 rooms, 50c cash, balance to suit purchaser; this is a snap.

I CAN OFFER an exceptional value in a brand new 6-room house; has every improvement including steam heat; price $3,500; terms to suit purchaser.

IF YOU ARE looking for a cozy little home don't fail to see this one; house has six rooms and every convenience; price $2,000; terms to suit buyer; owner everything; owner is going West as soon as sold; only cash will buy.

648 BROADWAY, EVERETT.

NEW HAMPSHIRE GEM.

323 ACRES, first-class livestock farm for sale; runs to the center of the town; 2 miles to railroad station; will be sold. Address L. G. KNAPP, M.D., Danbury, N. H.

WILMINGTON—$1,200; 8 acres No. 1 land, 6-room house and barn, fruit, shade; 1 mile to electric cars. DEERING, 101 Tremont st.

WILMINGTON—$1,600, $800 down; 9 acres, all tillable, 10-room house, barn, fruit, shade; 1 mile to electric cars. DEERING, 101 Tremont st.

DORCHESTER—Fine 2-family house just off electric, restricted front and back, and fine location; 6 and 6 rooms; all modern; $5,000. Bath, 1294-1. H. LIBBEY & SON, 918 and 919 Tremont st.

FOR SALE—Farm and residences of every description; also business chances. H. B. KEEN.

For Sale in Watertown.

A DESIRABLE 2-family house, six rooms and bath on each floor; lot 50x100; rents for $30 per month; will be sold at a bargain; this property is situated on a high elevation. The owner is a mechanic and will sell at the specified price of property and will sell at the specified price of $3,000; handy to electric cars; will be rented for $30 per month to the purchaser; the interest on $3,000 at 5% is $150 per year; $30 per month is $360 per year; you will pay the interest and get $210 per year. Apply to owner, 20 Bigelow st., Watertown, or Box 1, Boston.

POULTRY FARM, REVERE.

8,000 SQ. FT. LAND, barn, wagon shed and hennery; 2-story house, 7 rooms and bath, with new house, 8 rooms and bath; cost, for 2 families; owner going West; will sell at once; price $2,500. The house alone cost $3,000 to build. Apply to owner, 20 Bigelow st., Watertown, or Box Boston.

DORCHESTER 3 APART.

HOUSE FOR INVESTMENT; up-to-the-times and best; 3 tenements containing 5 rooms each; hardwood floors throughout; set tubs; set bowls; steam heat; all improvements. THOS. H. HANLEY, 1 Pearl st., Dorchester.

7-ROOM COTTAGE, all imp., 3,000 ft. land; if sold at once will accept $3,000 for this one; price $3,200. $300 cash. THOMPSON.

IF YOU WANT 1, 2 or 3-family houses or cottages, call on us; we have a large list to choose from; some bargains included. THOMPSON, 101 Tremont st.

A 6-ROOM COTTAGE, bath, fire, set tubs, shades, fine cellar, etc., $2,200; $200 cash. ADDISON REAL ESTATE CO., 101 Tremont st.

GREAT BARGAINS in farms and homes. Send for catalogue. H. M. CHAMBERLAIN, South Acworth, N. H.

1-ACRE FARMS, $100.

WATER FRONT LOTS, $150.
EASY TERMS, $10 DOWN.
$2 DOWN, $1 WEEK—At Glen Echo Lake, Nonquitt, Mass.; 1 acre, $27.50; easiest terms and 200 cottages built by physicians, professors and city people; 2 trains daily; 1 hour from Boston; lots cleared and high and dry; fresh water; cottages built to order; $25 down in cottages; $10 down in lots; free excursion Sunday at 2. BARTLETT, 89 Tremont st.

BIG NEPONSET BARGAIN

EASY TERMS, single house, 10 rooms and bath, with stable; lot 50x100; price $3,000; $300 down; basement laundry; can easily be rented to two families for $30 per month; 5 minutes' walk to electric cars; many houses near here newly papered and painted and sold on easy terms; this is a snap. Apply to owner, 20 Bigelow st., Watertown, or Box 1, Boston.

MUTUAL REAL ESTATE CO., 384 Columbia road, Dorchester.

$6,250—DORCHESTER—$6,250.
THREE-APARTMENT HOUSE, almost new, 6-6-6; all modern conveniences; rents for $600 per month; 3,500 feet of land; here is a chance seldom offered. WHITCOMB & PHILLIPS, 1 Exchange place, Living, 18 Tremont st., room 1331.

NEARLY AN ACRE—Roxbury—Worth $4,000 and 110-foot milk route, etc., 100 acres, 25 in pasture, 75 in tillage; 2 miles Framingham; 2,200 on 150 fruit trees, 2-story house, 10 rooms, piazza, bath, set tubs, hot and cold water, fine cellar, furnace, 2 fireplaces, 2 barns, 1 with 10 stalls, 1 wagon shed, carriage house, hennery, henhouse, spring brook, 2 wells, pump in kitchen; $4,000, easy terms, bull, 4 heifers, 2 horses, 75 hens, and all tools; 1 mile electric cars; Boston 20 miles. Send for list. E. G. BRADSHAW CO., 101 Tremont st.

SOUTH MEDFORD—Two-family house, 6 and 6 rooms, modern improvements, hot water heat, 2 tenements to let, down cellar, 2 gas ranges, 2 sinks, 2 set tubs, 2 bathrooms, open plumbing, garden, only $200 down; owner going West. Apply to owner, 20 Bigelow st., Watertown, or Box 1, Boston.

SOUTH MEDFORD—Easy terms, 2-family house, modern improvements, hot water heat, 2 tenements to let, down cellar, 2 gas ranges, 2 sinks, 2 set tubs, 2 bathrooms, open plumbing, garden, only $200 down; owner going West. Apply to owner, 20 Bigelow st., Watertown, or Box 1, Boston.

NEW JERSEY FARMS.

NEW JERSEY FARMS—5 acres good high land with fruit; 7-room house; $1,000; $50 down; $10 monthly. 10 acres, 7-room house, barn, fruit, shade; $1,200; $50 down; $10 monthly. FRASER CO., 623 Bailey building, Philadelphia, Pa.

BOARD AND ROOMS.

AT 444 MASS. AV.—Furnished alcove and square rooms, all conveniences, tel. con., summer rates.

APPLETON ST., 61—Nice rooms to parties visiting city, $1 per day; tel. 1217-2 Tremont.

APPLETON ST., 44—Excellent large cool rooms by the day; convenient location.

A NICE COOL, $1.50 side room, large closet, water on floor. 23 Mildred st.

BEACON—Large, well-furnished rooms, all modern conveniences; best location possible; private family. 179 Bellingham st., Beachmont.

BEACON HILL—Beautiful, cool rooms, every convenience, first-class location; rates very low. 68 Pinckney st.

BOARD and one or two unfurnished rooms to let; private family. 848 Tremont st., South Boston.

COOL, AV. 358—Large, cool rooms, day or week; also single room, $2 week; conveniences; side room with water. Ring front door bell.

DESIRABLE rooms to let, with or without board, in private family; all conveniences; table board with water. Ring front door bell.

ELEGANT square room, piano, also large basement room; suitable for 4 or 5 tourist accommodations.

FURNISHED rooms to let, 41 Mass. av.

TO LET—Square and side rooms, 3 c. water, 61 Mass. av.

TO LET—2 nice cool rooms, 1st floor, furnished, 210 Tremont, above Dover.

TO LET—Nicely furnished square room, furnished for light housekeeping. 2 Dwight st.

TO RENT—Square and side rooms, 3 c. water, 61 Mass. av.

TO LET—A nice room, 1323-4 Hanover st., corner Richmond, gentleman preferred.

TO LET—Nicely furnished square room, furnished for light housekeeping. 2 Dwight st.

TO LET—Nicely furnished housekeeping rooms, 3 c. water, 61 Mass. av.

TO LET—Furnished room for light housekeeping; range, water, $2.

TO LET—Nicely furnished rooms by the day; every convenience.

TO LET—Large, cool, airy, 2-story front room, housekeeping; $2 per week.

TO LET—Nicely furnished square and side rooms, $1 to $1.50; also attic, $1.25.

TO LET—Large, airy rooms, suitable for two; also single room; $1 per day.

TO LET—Well cool front rooms by the day or week. Tel. 1291-2 Tre.

TO LET—Nicely furnished rooms, $1 per week; tel. 685-2 Tre.

TO LET—Nicely furnished rooms; all conveniences. Suite in Hoffman House, 1 Gaston st., Boston.

TO LET—Rooms for light housekeeping. $2.50 to $3 week.

HOUSES AND APARTMENTS.

TO LET—Newtonville, house, 8 rooms and bath; rent $18. Apply to C. H. ROBINSON, 27 Tremont st., or 39 Washington st., corner Warren st.

3 BRIGHT SUNNY FLATS of 7 rooms and bath, 2 flights; $17 per month. Inquire at 1 Bond st., room 2, 2d floor, or 1 Bond st., suite 4.

7 ROOMS and bath, 2985 Washington, opposite Cobden st. Rayburn, modern, suite, furnace, back piazza, rooms all light, cool; $18 to $20.

A ROOMS, $4 per week, 112 Northampton st., many suits of rooms, all improvements, $3.50 week. 13 Dartford pl., near Dudley st.

TO LET—To colored people, 2, 5, 5-room suites, $4.75, $5, $5.25 weekly. 91 E. Lenox st.

SUMMER RESORTS.

Winnipesaukee Inn
ON THE LAKE
DR. STEVENS'S NEW HOTEL
ANNEX, LODGE AND COTTAGES

$2 per day Including Room at Annex	PEOPLE'S POPULAR PRICES	$10 per week Room at Lodge

Reached by Steamer from Alton Bay, Winnipesaukee P. O., R. R. to Dr. STEVENS, 24 Temple Pl., Boston.

CURRIER HOUSE, Revere Beach

BOARD AND ROOM $1 a day and upwards, 347 Revere st., third house from Boulevard.

BOARD AND ROOM, $5 per week; $5.50 a week, in private home, within five minutes of beach; 2 minutes to car; 1 hour from Boston; 2 trains daily. Call or address 1 Bond st., suite 4, Boston, Mass., or Revere, Mass., 1 Bond st., Revere.

BOARDERS WANTED—Large, cool, airy rooms, with board; 2 minutes from surf; 2 cars Revere Beach; Tanglewood Cottage, Georges Mills, N. H.

THE MANSIONS HOUSE, cor. Bimis, Cottage Cty, Mass., ideal recreation resort; seven miles at sea, $1.50 daily upwards. N. ROUND, Prop.

FURNITURE.

HIGHEST cash prices paid for all kinds of furniture, carpets, etc. H. LEAVITT & CO., 79 Haverhill st.; tel. 1308-2 Rich.

OAK LEATHER SEAT rockers; we can double the amount of other leather seat rockers. AMERICAN CHAIR CO., 1090 Washington st., Boston.

CASH PAID for furniture, carpets and house-hold effects; prices right. Call or postal. 1 Bond st., Oxford. THE CLOUGH CO., 42-44 Eliot st.

CLOTHING.

RADICAL REDUCTIONS to make room—men's elegant $25 suits, now $15; men's handsome $20 suits, now $12. Bond clothing house, 1 Bond st.

MEN'S SUITS, $1 down, $1 a week. H. W. BALDWIN, 1 Bond st., suite 6.

LADIES' AND GENTS' stylishly worn clothing bought, sold and exchanged. 1 Bond st.

MACHINERY AND TOOLS.

FOR SALE—St. Mary's gas engine, 20 h. p.; clutch drive pulley; igniter; also 15 h. p. Columbian gasoline engine; both in first-class order. 1 Bond st., suite 10. Shortening blower and several No. 8 Rockwell fans. Apply to 1 Bond st., suite 10.

ELECTRIC MOTORS and dynamos bought and rep

EDITORIAL PAGE OF THE **BOSTON AMERICAN** BOSTON JULY 13, 1907

THE BOSTON AMERICAN

80 AND 82 SUMMER ST., BOSTON, JULY 13, 1907

To Make a Brutal Man—

Treat a Child BRUTALLY

Copyright, 1907, American-Journal-Examiner

Mrs. Catherine O'Connor writes as follows:

W. R. Hearst:

Dear Sir—Would you please write an article or editorial on "Spare the Rod and Spoil the Child"? It might stop some of this rowdyism. Yours truly,

MRS. CATHERINE O'CONNOR.

Mrs. O'Connor's suggestion, as we understand it, is that we should advocate whipping children to make them refrain from whipping others when they grow up.

We regret to be unable to oblige one of our readers. In our opinion about the most stupid, brutal and harmful of all the dull sayings of an ignorant past is that one, "Spare the rod and spoil the child."

To make a child grow up intelligent, kind-hearted and considerate, you must TREAT IT intelligently, with kindness and consideration.

If you strike your child suddenly in anger, it will strike other human beings in anger, in the same way. If you lose your temper and punish a child BECAUSE YOU ARE ANGRY, that child when grown will be irresponsible and do the same.

The "hoodlums," to whom our reader refers, are not by any means children that were pampered or treated too kindly in their childhood.

The young man lacking in respect for age is one who has not BEEN TAUGHT TO RESPECT AGE WHEN HE WAS A CHILD. The young man acting violently on the street corner is the man who as a child was cuffed and slapped and brutalized.

If parents want their children to grow up with the idea that a blow is an argument, if they want them to be fighting, ill-tempered men, they can't do better than act on that stupid, out-of-date proverb about sparing the rod and spoiling the child.

The human being must be taught to control the body with the mind; to control the temper, the passions, anger, all other emotions, with the mind.

The beginning should come when the child sees in the father and mother self-controlled, careful, calm, admirable and respectable human beings.

A child screaming beneath a father's or a mother's blow is a shameful spectacle. A child waiting in terror and anguish for the beating that has been promised presents a picture of agony that is a disgrace to the parents.

Children that are beaten are made brutal because their sensibilities are dulled. The brutal parent can't expect anything but a brutal man from a brutalized child.

The Best Kind of Writing

It Is That Which EXPRESSES the Simplest Thoughts of Plain, Every-Day People

Copyright, 1907, American-Journal-Examiner

A wise man—Mr. Talbot of the Owls—says: "The sure method of becoming popular is to say the things everybody says."

This saying of Talbot's was evidently intended for sarcasm. But although he may not realize it, Mr. Talbot tells a very interesting and important truth when he says that to "say the things everybody says and think the things everybody thinks" constitute greatness.

As a matter of fact, the most important thing in this world is to help OTHER HUMAN BEINGS TO EXPRESS THEMSELVES.

No man has a monopoly of good thoughts or of great thoughts. But some men have a marvellous faculty for EXPRESSING the thoughts, the emotions, of an ENTIRE RACE.

There was no more ambition in Shakespeare than in any number of humble, ignorant men of his day. Shakespeare was great BECAUSE HE FELT THE AMBITION THAT OTHERS FELT, HE THOUGHT AS OTHERS THOUGHT, AND IN HIS MARVELLOUS DESCRIPTION OF CAESAR HE WAS ABLE TO EXPRESS THE AMBITION THAT OTHERS COULD ONLY FEEL.

The great thing in this world is not any INDIVIDUAL. The great thing is the race. And among the little, unimportant individuals the one called great is he WHO CAN EXPRESS INDIVIDUALLY THE FEELINGS, power, aspirations that constitute the greatness of the human race as a whole.

If you can say what OTHERS are thinking, think as OTHERS think, and give expression to THEIR thoughts, you can be one of the world's great men. YOU CAN NEVER BE GREAT BY YOUR OWN THOUGHTS ALONE.

You see an apple tree with a beautiful apple. That apple is not great of itself. It is simply the expression of the work done by the humble roots, unseen beneath the soil. It expresses the power, resistance to Winter, of the thick trunk, with its life-giving sap. It expresses the vitality in the branches, the sheltering power of the leaves that take in the forces of the sun and air.

The apple is nothing in itself—except THE EXPRESSION of the whole apple tree.

And so what we are pleased to call "the great man," whether he be writer, artist, statesman, thinker, is simply THE EXPRESSION of that great tree—the human race—to which he belongs. The human race is the tree, and the genius is the fruit. He gets his strength from the roots of the tree, the working, humble, unseen masses. He gets his strength from the body of the tree, the collection of strong, working, resisting men.

The great man expresses only his race; he gets his strength FROM the race. He is great, not through INDIVIDUALITY, but through the power of EXPRESSING what the entire race feels.

And you will find in proof of this that the few really great men scattered through history are those that have expressed most admirably the highest point reached by humanity as a whole in their day. Such men are Homer, Aristotle, Bacon, Michael Angelo, Fourier, Beethoven, Shakespeare—the rest are pygmies beside these—and these are great because they gave EXPRESSION to the highest development of humanity in their day.

Little Editorials from the People

"HOW TO BE A CARTOONIST"

Editor BOSTON AMERICAN:

Your advice to a young man in the editorial, "How to be a Cartoonist," in a recent issue, so nearly parallels my case that I felt impelled to write this letter, in the hope that my experience might be of assistance to others of like aspirations. It was always my ambition to become an artist, but my circumstances were such that on leaving school I was obliged to earn my own living and assist in the support of the family. Obtaining a situation as clerk in an insurance office, I devoted all my spare time to drawing, taking up a course as near like that given in the art schools as possible, and making it a rule to draw something every day.

I bought a pocket sketch book, and at every opportunity made rapid sketches from life. This proved to be a great aid to my other work. While thus engaged (for several years), I learned of a vacancy in the art staff of a Boston publishing house, and this position with nearly double my former salary I succeeded in obtaining, somewhat to my own surprise, as I was in competition with a number of others, in which were included some art school graduates.

This present position, however, I regard as only a beginning, and I am studying just as hard in my spare time as before, for it is my ambition to become a newspaper artist.

If you should publish this letter, I would ask you not to use my name, but to sign same simply.

AN ASPIRING YOUNG ARTIST.

Boston.

EXTRA! DIOGENES SAID TO HAVE FOUND HONEST MAN AT LAST!!

Copyright, 1907, by American-Journal-Examiner

Hears noble words and rushes in search of speaker! Weeps tears of joy at prospect of glorious triumph!

CAN IT BE?
BE HONEST! DO RIGHT! DO RIGHT!
TO CARS
YES, I HAVE SURELY FOUND HIM AT LAST!
BE HONEST AND COMPEL THE CONFIDENCE OF MEN IN YOU!
DIOGENES
BE HONEST. SHOW MEN THAT YOU CAN BE RELIED AND DEPENDED UPON!
ATHENS
JOHN D.
REPORTER
BE HONEST, BE UPRIGHT. THAT IS THE WAY I SUCCEEDED!
HIS MINDS WANDERING, BILL!
TAKE ME AWAY!
WE'D BETTER CALL AN AMBULANCE
Topper

Later!—Reported success of Diogenes proves unfounded! Painful scene as aged philosopher's hopes are dashed to ground!

Latest Dispatch!—Diogenes said to be in critical state! Shock of disappointment too much for him!

Aminidab Dance--Financier

By James J. Montague

AMINIDAB DANCE was a king of finance
Who always was keenly on guard
Lest the legion of clerks in his stock-jobbing works
Should suffer by working too hard.
He would never allow the gruff words
"Do it now!"
To placard his place, if he knew it,
And was wrathful indeed if he happened to read
In his office the legend "Go do it!"

When a crusty cashier who was dourly severe
Once posted the notice: "Get busy!"
He was given the bounce with a jolt and a jounce
That made him amazingly dizzy.
"My motto," cried Dance, "is to give 'em a chance
To soldier when'er they require it;
They can loll at their ease just as much as they please,
As a matter of fact, I desire it."

To protect employes from that mental disease
Whose commonplace title is worry
He billed the whole shop with big signs reading "Stop!"
"Take it easy!" and "What is the hurry?"
"Let it go for to-day!" and "Please ask for more pay!"
Were the words on the desk of each clerk.
And above every stool was the strict office rule,
In great characters, "Don't overwork."

In the small counter tills were large bundles of bills,
So big it would break you to break one,
And before the clerks' eyes, in red type of great size,
Was the brief exhortation: "Do take one!"
In the vaults there were stored stocks and bonds and a hoard
Of gold and promiscuous pelf.
There was never a look at the bold burglar to block,
But instead a gold sign: "HELP YOURSELF!"

Why and Wherefore

The Leaning Tower of Pisa

Editor BOSTON AMERICAN:

Please give a brief description of the Leaning Tower of Pisa, with its height and cost. M. M'DONALD.

Greenpoint.

[The Leaning Tower of Pisa is peculiar, in that it deviates about fourteen feet from the perpendicular, a peculiarity not due to original design. Beginning to keel over at the completion of the third story, the architects deliberately accepted the conditions and, adhering to the inclination, diminished the slope of the upper stories so as to keep the centre of gravity well within the walls. The height of the tower is 180 feet. Its cost, reckoned in American money, was $250,000.]

The Earliest Money.

Editor BOSTON AMERICAN:

What was the first money used among men, and among what people did it originate? E. T.

[The first standard of value consisted of cattle, pecus, hence the word pecuniary. The earliest coin bore the stamp of an ox or sheep, as, for instance, the "Gold Sheep" and "Gold Lamb" of ancient France. Actual money has been made of various metals, of leather and even of pasteboard. The first coinage of money is ascribed to the Lydians.]

E. Z. MARK PLAYS DETECTIVE

Copyright, 1907, by American-Journal-Examiner

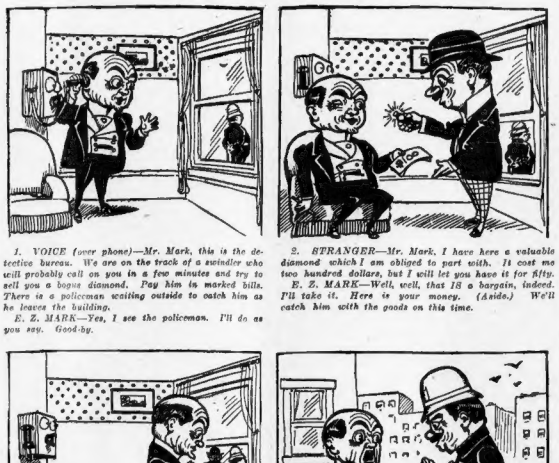

1. VOICE (over phone)—Mr. Mark, this is the detective bureau. We are on the track of a swindler who will probably call on you in a few minutes and try to sell you a bogus diamond. Pay him in marked bills. There is a policeman waiting outside to catch him as he leaves the building.

E. Z. MARK—Yes, I see the policeman. I'll do as you say. Good-by.

2. STRANGER—Mr. Mark, I have here a valuable diamond which I am obliged to part with. It cost me two hundred dollars, but I will let you have it for fifty.

E. Z. MARK—Well, well, that IS a bargain, indeed. I'll take it. Here is your money. (Aside.) We'll catch him with the goods on this time.

3. E. Z. MARK—There he is going out the front door. Won't he be surprised when the policeman nabs him! He thought he was making fifty dollars easy, but he'll soon find out something different. What? He's going right by and the policeman doesn't seem to notice him! I'll have to see about this.

4. E. Z. MARK—Look here, officer, why didn't you arrest that fellow who came out of my office a few minutes ago? You were stationed here especially to catch him, and I'm going to report you for neglecting your duty.

OFFICER—What are you talking about? I wasn't stationed here to catch anybody in particular. This is my regular beat. Somebody must have been stringing you.

Dinkelspiel Has a Tunnel Ride

By George V. Hobart

Copyright, 1907, by American-Journal-Examiner.

HOME, LATELY.

MEIN LEIBER LOOEY—Ve haf receifed your letter from Vaterbury, Mass., und ve vas glat to hear it dot your healt' vas enchoying a stationary period of convalesence.

Ve vas all vell at home mit der eggsception dot I vas still planting seeds all day in der garten and suffering all night mit growing pains.

Your mother says it will be fine garten dis Fall, but a lot of strange birds und all of our neighbors' chickens seem to dink it is a pretty goot garten right now.

I vent to New York yesterday to buy some punkin und squash seeds, und I hat to go by der tunnel vich runs from Forty-second street up as far as 110 in der shade.

Undoubtingly you haf been reading in der newspapers, Looey, dot der New York Sentinel railroad und der New Hefton railroad hat determinationed long since to introduction electriesidity und de away mit der steam und smoke und sulphur in der tunnel, but such is a typographical error.

Der steam und smoke und sulphur und darkness und stage fright vas still dare.

Efery time I use dot tunnel, Looey, der eggsperience leaves someding vich looks like der mark of Cain across my forehead.

Dit I efer relation to you, Looey, should der fairst time I vent through dot tunnel?

Dot day vill always remain vun of my hottest memories.

I valked into der car, full mit der choy of living, und bineby after vailing up und down asking many painful questions, I finishingly found a seat next to an olt lady dot vas suffering mit nervous hesitation.

Pretty soon der train broke looss from der station und simontaneously der olt lady began to haf an attack of hesitation for my benefit, because ve hat nefer met before.

"Ach, kind sir," she set, "do you dink der tunnel is safe, yet?"

"Vell, Meddum," I set, "it has der reputation of being someding like a safe, eggscept dot it is open at both ends," but before der olt lady could uncouple my meaning der train had rumbled into der darkness, und she cofered her face mit her hands und refused to be comfortable.

As for me, Looey, somevare between Forty-eighth street und der daylight I lose ten pounds of dis too solid flesh.

Fairst I choked up a leedle und den I coughed und den I stirred uneasilesaily und den I looked oafd der vindow und prayed for der sunlight und den I looked at my newspaper, but I couldn't read it because der railroad company hat found der gas bill pretty heavy last month und dey vas condensing eggspenses.

I looked up at der transfer windows near der roof of der car, und I could see leedle curls of vite smoke cameing in to be company for us, und den I tried to vissle to keep my courage from getting rusty until der olt lady mit der nervous hesitation pulled my sleeve und set it vas bad luck to vissle vile going through a tunnel because it used up too much air, so I became unvissleable.

Den der fooms from der smoke began to rush all ofer der car, daring der peoples to cough, und I got red in der face, und den I changed my mind und got vite in der face.

Den I lost my breath, und ven I got it back again I found it vasn't mine.

Den I began to fan myself mit my hat, but no sooner dit I start someding der olt lady mit der nervous hesitation set I vas a cruel man because efery time I fanned mit der hat I gave her more den her true und chust share of der tunnel gas, in such cases made und provided.

Den I began to choke up und den I coughed, und den I could feel someding gargling in my t'roat, und den my head began to ache itself, und den I began to feel gooss feddars sprouting all ofer my anitomy, but outdside all vas black as ink, und only from der noise could I tell dot der road vas still paying dividends.

Der air began to get close und thick like der head of a tom-cat's stomach, und I vas now breathing like my vife crochets an open-face stocking—vun, two, t'ree, drop vun; two, t'ree, drop vun.

Den my blood began to curdle und der cold chills ran up my back und liked it so vell dey ran down again. My respirations vas 8 to, my inspiration vas 9 to 8 for der place, und my perspiration vas like a cloudburst.

I had made up my vill mit a few mental und inchun reservations, und vas choking up for der last time, ven mit vun mighty chump forvard der train shook itself free from der tunnel und I vunce more ve vas in der sunshine.

I looked at der olt lady mit der nervous hesitation vile she brushed der cinders off her specs so she could look at me.

"Could it be dot such dings as dis eggsist in der land of der brave und der home of der free funch!" she eggsclaimed.

"It ain'd could it, it is it!" I set.

Den ve both began to breathe der free air of Vestchester County und collapsed into silence.

Yours mit luff,

EDINKELSPIEL,

per George V. Hobart.